The

ANDOVER TOWNSMAN

Our 98th Year
Issue No. 21

ANDOVER, MASSACHUSETTS
FEBRUARY 7, 1985
(Copyright © 1985 Andover Publishing Company)
PRICE 35 CENTS
72 PAGES

In Today's Townsman

This week has been a boon to snow sculptors as well as winter recreation enthusiasts. A steady, but not accumulative snow over the weekend was followed up by the first substantial snowfall of the season Tuesday night and Wednesday. Unusually cold temperatures are also expected to be with us for a while. Here, Kathy Damphousse, helps cousin Christopher Rogers, seven, of Central St., with the building of a snowman, while five-year-old Matthew Rogers supervises.

Carl Russo Photo

Challenging Program

Andover High School's Odyssey program proves to be a challenge to students and teachers alike.

Page 12

Index

Police Log 4
Entertainment 21-24
The Social Side 25-28
Religious News 29-31
Obituaries 32-33
Second Front Page 35
Editorial 38
Menu 39
Townsman Sports 41-50
Classified Ads 60-71

Committeeman Feels

Budget Process Frustrating; Not Responsive To Needs

By Susan Rand

It was after 10:30 p.m., more than three hours into discussion of the annual school budget, when School Committee member Richard E. Neal announced that he was frustrated with the budget process.

The committee had approved annual budgets for the superintendent and assistant superintendents' offices, the computer and copy centers, evaluation and counseling services and placements out of the school system for children with severe handicaps as well as library expenses when Media Services Coordinator Annetta Freedman prompted Neal's comments telling the committee the schools' libraries were maintaining their budgets at existing levels but could use more funds for increasing "needs."

Neal interrupted the discussion to say he agreed, with an assessment that the School Committee couldn't be responsible to the needs of individual school departments because of the "bits and pieces" of information they received in their budget deliberations.

"We don't know what the needs are," said Neal. "What are our priorities? We are just looking at what is presented to us. People are right, I guess, that we aren't responsive to needs. The School Committee was directed to come in with a balanced budget. We don't have any real options."

He went on to say the only change the committee has made in the budget came last week when they added a boy's swim team at Andover High for next year, at a cost of $2,850.

Superintendent Kenneth R. Seifert told Neal that it was impossible to make all the improvements each department would request when 80 percent of the school's budget allottment of $15,945,000 would be spent on salaries.

"We could come in with needs and I could have a parade of people here from every department," Seifert told Neal. "This is a vicious circle. We have to have a balanced budget. I don't even get to the needs."

Committee Chairman Donald W. Robb echoed Neal's sentiments, adding that much of the budget belt-tightening was due to Proposition 2½.

"There are so many givens in the budget," Robb said, listing items such as salaries, heating expenses and things such as textbooks and chalk, "that the rest of it is literally cast in concrete."

In the remaining minutes of the meeting the committee approved the audio visual and media portion of the budget.

They will discuss the school budget again next Tuesday, Feb. 12, when they will meet earlier than usual, at 6 p.m., in the committee meeting room, upstairs in the school administration building, off Whittier Street.

Nomination Deadline Nears

With nomination papers due in Town Hall at 5 p.m. Monday, time is running out for would-be town politicians who are waiting to the very last minute to declare their candidacy.

There were no new names this week in the races for two seats on the Board of Selectmen and School Committee and positions on the Housing Authority, Vocational School Committee and the Town Moderator's job. The town election is set for Monday, March 25.

The only real races thus far are for the two school board posts, which have brought out three candidates, and for a seat on the Housing Authority, which has the interest of two Andover residents. School Committee member Robert F. Smith has decided not to run again for the seat he now has and Susan T. Poore told THE TOWNSMAN that she hasn't yet decided if she will run for re-election.

June Blake, who took out School Committee nomination papers last week, talked with THE TOWNSMAN this week about her reasons for running. A 40 year-old Andover native, Blake works as a kindergarten teacher at the Sacred Heart School, in Lawrence.

When she is not working in school she may be doing volunteer work in the schools. The Chester Street resident has been involved in the schools' parent groups for the last six years serving as president and vice-president of the parent-teacher organization at South School and as secretary of the Parent Advisory Council at Doherty Junior High. This year she is the Doherty School liaison with the School Committee. Blake also volunteers as a parent trainer for the Project Charlie program and attends meetings of the Assessment, Knowledge and Support (ASK) team.

Blake had to resign as chairman of the voter service and information committee of the Andover League of Women Voters when she decided to run for the school board. She has been a League member for two years, she said.

The candidate said she sees the increasing focus of state officials on education as a good sign for education here and throughout the state.

"I hope this means an improvement in education," said Blake. She also said she would like to initiate discussion on Andover's secondary school curriculum if elected to the board.

Andover voters will cast their ballots at only one polling place this March, said Town Clerk Elden Salter. Unlike the last two elections, when the senior citizens center was used by some voters, all voting will take place at the Dunn Gymnasium, at Andover High School.

Mature person needed for cashier responsibility.
Apply in person
Barron's Country Store
Haggetts Pond Rd.
Andover, Mass.

Mature woman needed to work food counter.
Flexible Hours.
Apply in person.
Barron's Country Store
Haggetts Pond Rd.
Andover, Mass.

Three Are Nominated For College Who's Who

Three Andover students attending Merrimack College, were among 13 from the school nominated for inclusion in Who's Who Among Students in American Colleges and Universities.

Andover candidates are Susan E. Bixby, Joanne L. Fossella and Karen E. Saliba.

Miss Bixby, a junior accounting major, is the daughter of Kenneth and Helen Bixby, 9 Jefferson Lane, Andover. A graduate of Andover High school, Miss Bixby has been involved in many campus activities including the Student Government Association, accounting and finance society and the admissions advisory committee. She has served on committees for a number of campus activities, including the Red Cross Bloodmobile drive at Merrimack.

Miss Fossella, a junior computer science major, is the daughter of Lina and Innocenzo Fossella, 15 Marie Drive, Andover. Her involvement in Merrimack College includes participation in the Student Government Association. A member of the freshman orientation committee, the student advisory council and the alcohol-social policy committee, she is president of the class of 1986. Miss Fossella is a graduate of Andover High School.

Miss Saliba, an Andover High School graduate, is the daughter of Mr. and Mrs. Norman Saliba, 1 Mercury Circle, Andover. A senior computer science major and dean's list student, she is a member of the freshman orientation committee and served as coordinator of the program, a week-long introduction to college life for incoming freshmen each fall.

The students were nominated because of their academic achievement, participation and leadership in academic and extra-curricular programs, and their service to the college and community.

On Dean's List

Brian Beckerman, 8 Old South Lane, Andover, has been named to the Dean's List at Roger Williams College, Bristol, R.I., for the fall semester.

Some people believed they could frighten off storms by shouting and waving weapons.

Some peoople once believed that they could make it rain by plunging stones into the water.

Elfriede's Beauty Shoppe
Specializing in perms • colors • cuts • waxing • earpiercing • makeup services
200 Osgood St., North Andover, 683-2279
Dennis Martin, proprietor

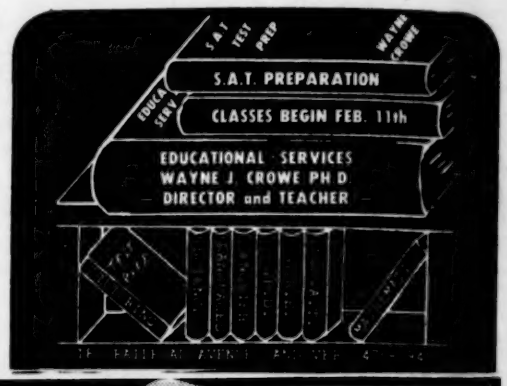

Russem's
•LAWRENCE INTOWN
•METHUEN MALL
•ANDOVER
REMEMBER YOUR VALENTINE ON FEBRUARY 14th
"Valentine's Day" Sleepwear

LONG GOWNS
$19.99 by Lanz
Beautiful Lanz Prints

Poly Cotton
BABY DOLLS
$12.99 by Carole
Prints or Solid Color

JOE'S Barber Shop

475-1955
17 MAIN ST. ANDOVER
8:30 to 6; Sat. till 5
CLOSED MONDAYS

The McGarry Law Offices
John F. McGarry
Russell A. Bodnar
William S. Bellino
James W. Rooney
have relocated to
401 Andover Street
North Andover, MA
475-1111 686-1111

Town House Topics

Census Forms Can Be Left At Town Hall

Town officials made it easier for residents to return their state census forms this week by adding another drop off spot outside the Town Hall.

Residents should leave the forms in the white mailbox that says "Andover mail only," which is located near the main entrance of the Bartlet Street building, said Town Clerk Elden R. Salter. Other mail, for town hall officials, may be dropped into the mailbox, too, he added.

Census collection boxes are also located at the Andover Savings Bank, Arlington Trust Company and the Bay Bank Merrimack Valley.

Town Meeting Subjects Before Planners

The Planning Board will hold public hearings on three town meeting subjects starting at 8:15 next Tuesday night, Feb. 12, in the third-floor conference room at town offices on Bartlet Street.

During one hearing, the planners will solicit public comment on their proposal to create a new multiple-family housing zone in Andover. The board has placed three articles on the town meeting warrant that would amend the zoning bylaw to accomplish that goal.

In a separate hearing, the board will listen to comments on a private article that would rezone a Poor Street parcel owned by Andover resident James Barenboim from Apartment to Single Residence A zoning. Last year town meeting voted to rezone the property from SRA to APT zoning so that condominiums could be developed on the 12.5-acre Shawsheen Village site.

The remaining hearing will concern a proposed change to the zoning bylaw section on developing sites that include wetlands. The law currently states that 90 percent of each lot must fall outside wetlands areas; the new language would specify that the dry land must be contiguous, and not interrupted by wetlands.

Annual town meeting is scheduled to convene on Monday evening, April 1.

Budget Review On Agenda

The Board of Selectmen will review the town manager's budget recommendations for three major departments when they meet at 7:30 p.m. next Monday, Feb. 11, at town offices on Bartlet Street.

The selectmen are scheduled to review the $4.2 million Public Works department budget; the $2.3 million Police Department budget; and the $2.06 million Fire Department budget. (The operating budget for all town departments totals $11.89 million.)

The two public safety departments are the only town departments for which Manager Kenneth Mahony has recommended substantial budget increases: The manager hopes to hire four new firefighters and five new police officers during fiscal 1986.

Licenses, Late Fee Approved

The selectmen approved two common victualler licenses, and established a late fee for town permits as well, during a meeting at town offices on Bartlet Street Monday night.

The board approved a common victualler license for Greyhound Food Management, 310 Lowell St. (at the Internal Revenue Service); and another common victualler license for Servamation Corp., 7 Shattuck Road (at the GCA plant).

In addition, the selectmen set a $100 fee for all town permits that are requested late.

The town manager explained that builders, for example, sometimes start house foundations before they have applied for foundation permits; the Community Development department must then issue a stop-work order and begin the permit process.

The manager said he hoped the $100 late fee would help discourage such practices, and help town officials enforce Andover's bylaws and building regulations.

Lacy On Cruise

2/C Cadet Thomas E. Lacy, 19 Algonquin St., Andover, sailed aboard the training ship State of Maine on January 7 for the annual winter training cruise of the Massahusetts Maritime Academy. The ship is bound for Nassau, Bahamas, Bridgetown, Barbados, and Willemsted, Curacao. Her final port prior to returning to Buzzards Bay will be Port Canaveral, Fla.

5
GOOD REASONS
To
Take a PEEK® into your future!

Robert L. Peek, President
Chartered Financial Consultant
Registered Investment Advisor

1. Financial Planning
2. Accounting Services
3. Insurance
4. Employee Benefits
5. Investment Securities

WHAT OTHERS SAY ABOUT US:

"The span of PEEK'S team-oriented, computer-based planning business is broad. One hundred specialists ... all linked by computer ... provide the depth of experience of a large company with the personal approach of a small one .... PEEK FINANCIAL SERVICES is on the leading edge of the Financial Planning Industry."
--from COMPUTING FOR PROFITS
BY Allan H. Schmidt; Macmillan, 1984.

PEEK® FINANCIAL SERVICES

A Full Service Financial Planning Firm!
WOODLAND RIDGE • I-93 & 111 • WINDHAM, NH • 603 893-5371

J. EVERETT COLLINS CENTER for the PERFORMING ARTS
Easy Access from Rtes. 93 & 495 to Rte. 133 to Shawsheen Rd. Andover (on the Campus of Andover High School)

"A Stroll Down Memory Lane"

Starring
BOBBY RYDELL
with
the DOVELLS and the Marvelettes

Saturday, March 9, 8:00 PM
Orch. $18.50, Mezz. $16.00- TWO EVENTS, ONE PRICE!!!

"Rock 'n' Roll Sock Hop
(In the cafeteria)
(free admission with your ticket stub!)
DANCE TO YOUR FAVORITES OF THE 50's & 60's WITH WCCM RADIO PERSONALITIES!
50's Dress! - Dance Contest! - Pizza & Soda!
RELIVE YOUR HIGH SCHOOL DAYS!!!

A Presentation of Andover Endowment of the Arts, Inc.

Tickets Available at:
ANDOVER BANK
Main Street
Andover &
No. Andover

JUST FOR YOU
36 Main Street
Andover
(VISA / M.C.)

COLLINS CENTER BOX OFFICE — 470-1905
Shawsheen Rd., Andover, MA. (M.C./VISA)
2nd Season

Police Log

Arrests

Tuesday, Jan. 29, 7:24 a.m. — Jerome E. Donovan, 34, Lawrence, warrant from Reading Police; **2:49 p.m.** — John K. Bellorado, 36, Lawrence; **8:45 p.m.** — Abdiel P. Ross Jr., 24, Lowell, possession of cocaine and Christine A. Aziz, 19, North Andover, possession of cocaine, marijuana and possession of alcohol while under 20 years of age.

Wednesday, Jan. 30, 12:12 a.m. — John J. O'Connor, 24, operating after revocation of license and no tail light, and Kenneth B. Bourget, 19, possession of marijuana and transportation of alcohol, both men are from Lowell; **8:33 p.m.** — Richard S. Chilson, 26, 11 Gleason St, Andover, warrant from Lowell Police.

Thursday, Feb. 1, 2:32 a.m. — John F. Stokes, 27, Lawrence, operating without a license, speeding and four warrants from Boxborough Police.

Friday, Feb. 2, 8:05 p.m. — Lee Alan Walkup, no age listed, 16 Olde Berry Road, Andover, warrant from Andover Police.

Saturday, Feb. 3, 8:30 p.m. — Kenneth L. Jackson, no age listed, Wilmington, warrant from North Reading Police, and John C. Biondo, Wilmington, warrant from South Yarmouth Police.

Sunday, Feb. 4, 11:32 p.m. — Robert Grouse, 20, warrant from Reading Police.

Thefts

Tuesday, Jan. 29, 10:14 a.m. — Gasoline stolen from bus on Grandall Lane.

Thursday, Jan. 31, 12:12 a.m. — Theft from mailbox, 17 Stinson Road.

Friday, Feb. 1, 11:44 a.m. — Theft from Sheraton Rolling Green, Lowell Street; **11:01 p.m.** — Theft from Y.M.C.A., Haverhill Street.

Monday, Feb. 4, 3:56 p.m. — Theft from Cristina's Dress Shop, Park Street.

Vandalism

Monday, Feb. 4, 9:33 a.m. — Damage at Academy Manor Nursing Home, Morton Street; **9:43 a.m.** — Damage to pay telephone at Stern's East Dormitory, Phillips Academy.

Breaks

Friday, Feb. 1, 10:12 p.m. — 18 Dufton Road home entered.

Monday, Feb. 4, 8:45 a.m. — Six buses entered on Grandall Land; **9:07 p.m.** — Auto entered, 225 Main St.

THE ANDOVER TOWNSMAN

U.S.P.S. (025-440)

Established 1887

Irving E. Rogers, Jr.
Publisher

Robert E. Finneran
Editor & Managing Editor

Michael A. Masessa, Jr.
Advertising & Business Manager

Published Every Thursday by the Andover Publishing Company

89 North Main St., P.O. Box A-T, Andover, MA 01810
Tel. 475-1943
Second Class Postage Paid at Andover, Mass.
35¢ Per Copy — $15.00 Per Year
50¢ Per Copy — $20.00 Per Year
Outside of Greater Lawrence Area
College Subscriptions 50¢ Per Week

COPY DEADLINE: Advertising copy must be in TOWNSMAN Office by 5 p.m. on Monday. Camera Ready Advertising Copy by noon on Tuesday, week of publication. No cancellations honored after the above deadline.

NATIONAL NEWSPAPER Association — Founded 1885

TAN

In The Comfort Of Private Rooms
New - SunTana Sun Systems Sunbeds

Enjoy A Deep, Luxurious Full Body Tan. Competely Safe — No Burning. Short, Daily Tanning Sessions Will Build A Tan In Just A Few Days.

Going South - Get A Base Tan Before Exposing Your Skin To The Strong Tropical Sun.

ANDOVER TANNING CENTER, INC.
52 Main St., Andover
475-2582

MAGNUM (50.7 oz.) SPECIALS
Quality Table Wines
For Under 5.00

VALDON: - Red and White $4.99

MICHEL CRAUATE: - Merlot, Cabernet Savignon, Savignon Blanc, Chenin Blanc and Savignon Semillon Blanc $4.99

M. MARCHANT: - Cabernet Savignon, Merlot Semillon Savignon $4.49

BOUCHARD AINE & FILS: - Red and White $4.99

MENDICINO VINEYARDS: - Red and White $4.39

PATERNINA: - Red Rioja Wine $4.49

Andover Liquors
Shawsheen Plaza
Mon.-Sat. 9 AM to 9 PM
470-0500 470-0505

Ski Or Hike On Sunday

By Marilyn Casanave

If you haven't yet exercised your cross-country skis this winter—or if you never pass up a chance to explore new ski trails—you will want to join the group treking through Harold Parker Reservation this Sunday, Feb. 10. This is another in the series of outdoor opportunities to discover the pleasures of local conservation lands, under the sponsorship of the Andover Committee of the Appalachian Mountain Club.

This reservation has trails suited to all abilities. They lead through gentle terrain with an interesting variety of scenery. Whether you ski for exercise or as a way to break out and enjoy New England's winter, this event is made-to-order for you.

Larry Blood of Reading will lead the group. Registration with him is necessary. Call him for details. If there is no snow, he will lead a hike instead.

These AMC activities are open to all, not only to AMC members. Membership information is available from leaders or at Moor and Mountain, 68 Park St., Andover.

Fun Days

Vacation fun days for girls and boys in grades 1-6 at the Greater Lawrence YWCA begin Tuesday, Feb. 19, through Friday, Feb. 22, from 8 a.m. to 5 p.m. The week will include games, sports, swimming, arts and crafts and field trips.

On Honor Roll

Mark Emil Hervol, 69 Salem St., Andover, has been named to the honor roll at Ohio State University for the autumn quarter.

Auditions

The Boston Ballet, in conjunction with The Boston School of Ballet, announces the auditions for its Summer Dance Program on February 17 at 19 Clarendon St., Boston. The Summer Dance Program, one of the most comprehensive, highly structured training programs in ballet for serious young students ages 14 through college, features an intensive eight-week session "

LOW, LOW
Warehouse Prices!
It Will Pay You To Browse Through.
LABELL furniture
Milton's
Cor. Union & Island Sts.
LAWRENCE
Mon., Wed., Thurs., Sat. 9 to 5
Tues. & Fri. 9 to 9

Creative Buffets
By John Capriolo
SPECIAL
10% OFF
With This Ad
689 3055

R.H. HENDERSON 475-6966
CARPENTRY AND
HOME IMPROVEMENTS
Interior Alterations,
Cabinet Changes For New
Appliances, Countertops,
Built-Ins and Storage

MVRTA
Merrimack Valley Regional
Transit Authority

INFORMATION 685-1560
All Bus Schedules and Routes.
Note: For Transportation, Handicapped Individuals require an I.D. Card to qualify for half fare.
I.D. Card may be arranged by calling 373-1184

ELDERLY AND HANDICAPPED TRANSFARE
(City of Lawrence)
Taxi and Van Transportation is provided for Senior Citizens (over 65).
For Transportation, Handicapped Individuals require a special I.D. Card which may be arranged by calling 685-1412

WEEBUS (Andover, Methuen, and North Andover)
Transportation is provided for Senior Citizens (over 60).
For Transportation, Handicapped Individuals require a special I.D. Card which may be arranged by calling 373-1184

WEEBUS Numbers
Andover 475-4310
Methuen 681-1879
North Andover 683-6503

OPERATIONS CENTER/LOST AND FOUND 372-2427

MVRTA
Merrimack Valley Regional
Transit Authority
200 Merrimack St., Haverhill, MA 01830 373-1184

THE BIG SALE
MOUNTAINOUS SAVINGS ON SOFAS AND CHAIRS

Save $150
Was $599 Sale $449
A pure and elegant wing chair. With tightback and Chippendale legs.

Save $300 Was $1199 Sale $899
At home anywhere, a classic three-cushion sofa with two side pillows, loose-pillow back, and kick-pleated skirt.

Save $300 Was $1199 Sale $899
A very comfortable single-cushion sofa. With two pillows and kick-pleated skirt.

Save $150
Was $599 Sale $449
An elegant and comfortable tub chair. With button back. Striking in pairs.

Save $150
Was $599 Sale $449
The ideal lounge chair. With soft T-cushion and loose-pillow back. Also available as swivel rocker.

Save $150
Was $599 Sale $449
Handsome tufted-back lounge chair. With soft rolled arms and comfortable T-cushion.

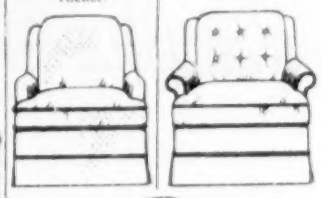

It's big. 193 classic styles big. Your choice of over 700 designer fabrics big. And 25-50% off big. This is our biggest sale of the year on all Pennsylvania House, in beautiful solid cherry, oak and pine, and upholstery. It's your biggest chance to enjoy 25-50% savings like never before.

Save $170
Was $669 Sale $499
Relaxing lounge chair. Also available as swivel rocker.

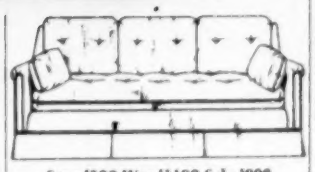
Save $300 Was $1199 Sale $899
Luxurious loose-pillow sofa.

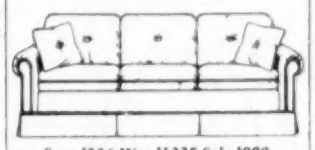
Save $336 Was $1335 Sale $999
Comfort and style. With two side pillows.

Save $336 Was $1335 Sale $999
The classic camel-back sofa. Also available as loveseat.

Save $170
Was $669 Sale $499
Inviting pad-back chair. Also available as swivel rocker.

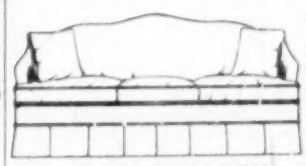
Save $336 Was $1335 Sale $999
An updated style. Unusually comfortable

Save $170
Was $669 Sale $499
Magnificent wing chair. With generous rolled arms. Deep wings. And Queen Anne legs.

FREE
A BIG $10 VALUE
Free during The Big Sale, the new Pennsylvania House Gallery Book. 176 full-color pages of beautiful furniture, decorating tips and ideas.

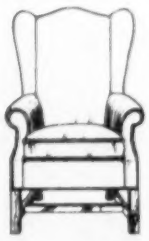
Save $170
Was $669 Sale $499
A grand wing chair with classic Chippendale legs.

Use our terms or your major bankcards.

Leone's
Creatively Furnishing Homes Since 1931
METHUEN/Rte. 28, 683-2701, Daily 9-9, Sat. 9-5:30
(From Rte. 93 or 495 take Rte. 213 exit to 28.)

Scottish Immigrants Is Topic

By Virginia Lopez Begg

The Andover Historical Society will present Eartha Dengler in a slide-lecture program on Scottish immigrants in Andover and Lawrence on Feb. 14 at 8 p.m. The program is open to members and their guests.

Dengler, Andover resident and director of the Immigrant City Archives in Lawrence, will discuss Scottish immigrants to the area, where they lived and worked, and the organizations they formed, such as Clan MacPherson and Clan Johnston.

Many Scots came to Andover in the early 1800s as weavers in the wool and linen trade. Many were directly encouraged to immigrate by John and Peter Smith and John Dover, Scotsmen themselves and owners of Andover's Smith & Dove Manufacturing Company. Streets like Brechin Terrace were eveloped for employee housing and were named after Scottish towns.

John Smith and John Dove were among the founders of the Free Christian Church, organized in response to the fervent anti-slavery sentiments of some members of other local churches. In addition, Smith donated a large part of the money needed to build Memorial Hall (now the library) after the Civil War.

Dengler will also bring a number of artifacts to the slide-lecture, a dance card, ceremonial ribbon and photos of Scottish families.

This program is part of a series offered to members of the Andover Historical Society and their guests. While this local history museum and library offers numerous public programs and services, it nevertheless relies heavily upon the financial and volunteer support of its membership. Membership dues are applied directly toward the general operating budget of the Andover Historical Society. In return, members receive the satisfaction of supporting an institution dedicated to local service. They also receive a quarterly local history newsletter, invitations to eight special lectures or open house events and notification of all museum or library programs, both public and membership. All persons interested in local history, antiques, collectibles or support of local services are welcome to join the Andover Historical Society, a non-profit organization open to members and public. for information on open hours, exhibitions, tours, special events and membership, call the society office Monday through Friday between 9 a.m. and 5 p.m.

Mardi Gras Ball

The Haverhill Arts Commission will sponsor a Mardi Gras Masquerade Ball on Tuesday, Feb. 19, at the Haverhill Citizens' Center from 7:30 p.m. to 11:30 p.m. All proceeds will be used to promote cultural programing in the city of Haverhill. For tickets call the Haverhill Arts Commission.

On Dean's List At RPI

Rennssealaer Polytechnic Institute (RPI) announced the names of students from the local area who have made the Dean's List for the Fall 1984 semester:

John Elia Mottola, 53 Marian Drive, North Andover, a senior majoring in Electrical Engineering.

Gregory Beninati, 12 Whispering Pines Drive, Andover, a senior majoring in Mechanical Engineering.

Linda Jean Jalbert, 651 Turnpike St., North Andover, a junior majoring in Biomedical Engineering.

Robert Scott Harris, 2 Forest Drive, Andover, a sophomore majoring in Biomedical Engineering.

Mary Kathryn Driscoll, 1 Marland St., Andover, a senior majoring in Civil Engineering.

Alvin Richard Ohlenbusch, 15 Smithshire Estates, Andover, a sophomore majoring in Computer Science.

Jerome F. Witt, 20 Chatham Road, Andover, a sophomore majoring in Electrical Engineering.

Candidates for the Dean's List must be full-time students, earn at least a 3.0 quality point average out of a possible 4.0 and have no grade below C.

Graduates

Army Pvt. Charles J. Palmquist, son of David S. and Carol Palmquist, 35 Fosters Pond Road, Andover, graduated as an armor crewman at the U.S. Army Armor School, Fort Knox, Ky.

Palmquist is a 1984 graduate of Portsmouth Senior High School, N.H.

Colonial Mills Factory Store

Colonial Mills
Factory Store
Furniture Outlet

ANNUAL JANUARY CLEARANCE SALE
FINAL DAYS — SALE ENDS SUN. FEB. 10th
Now thru Feb. 9
Prices Have Been Slashed!
All in-stock items must go to make room for new inventory
Buy Direct & Save up to 30%-60% OFF

~~180~~
39 Tables To Be Sold at Wholesale Prices
50% OFF
no dealers please
All solid wood, many styles & sizes to choose from

Lowest Prices In New England on First Quality & Factory Seconds!
Bedrooms • Living Rooms • Dining rooms
Buy from Stock or Special Order — either way you save!
• Hitchcock • Athol Table • Country Home • Crawford • Leisters
• Grand Manor • Colonial Mills Rugs & much, much, much more •
HANDMADE ORIENTAL RUGS FROM INDIA & CHINA
6x9 from $645.00 (other sizes available)
Colonial Mills Factory Store
Rt. 1 Hampton Falls, N.H.
(603) 926-2247
NO SALES TAX
Tues.-Thurs. 10-6, Fri. 10-8
Sat. 10-5, Sun. 12-5, Closed Mon.
delivery may be arranged

Limited Editions

50% off
items with
a ♥

frames • mirrors • glasses • furniture • placemats • candlesticks • lamps • brass and wicker accessories • clocks • pottery • doorknockers • country items

93 Main St.
Andover 470-0757

Mon.-Sat.
10-5:30

loveblossoms
at the
Forget Me Not
FLOWER SHOPPE

WE ACCEPT ALL MAJOR CREDIT CARDS

phone 470-2771
ORDER YOUR VALENTINE ARRANGEMENTS EARLY

sweet-heart bud vase
the romance of roses in a lovely ceramic vase... tied with a mylar heart balloon. exclusive.

221 N. MAIN ST.
SHAWSHEEN PLAZA
ANDOVER, MASS.
OPEN DAILY 9am -9pm
SUNDAY 9am-2pm

SEE US AT THE BRIDAL SHOW ANDOVER COUNTRY CLUB FEB 17th 1-5 PM

"Love is..." Bouquets

Give the Enchanted Heart Bouquet.

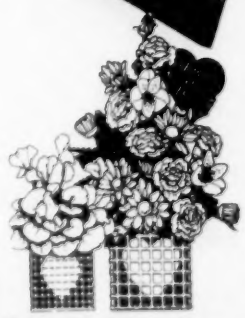

Teleflora

Give the "One from the Heart" Bouquet.

CUOMO'S

Of Salem, N. H., Now More Than Ever!!!

WHIRLPOOL LAUNDRY SPECIALS

WHIRLPOOL WASHER

SUPER CAPACITY WASHER BUY

Now only **$378**

Whirlpool Model LA5580XM Automatic Washer • Super Load Capacity • 4 Automatic Washing Cycles • 3 Water Temps • Water Level Control • Super SURGILATOR* Agitator • Easy-Clean Lint Filter • 2 Wash & 2 Spin Speeds.

5 CYCLE-3 TEMP. DRYER

ELECTRIC	GAS
LE5650XK	LG5651XK
$268	**$298**

Whirlpool Models LE5650XK Electric Dryer & LG5651XK Gas Dryer • TUMBLE PRESS* Control • 3 Drying Temps • 5 Timed Drying Cycles • "No-Iron" Cool-Down Care • Extra-Large Lint Screen • Sound-Insulated 180° Swing Door • Push-To-Start Button • Bac-Pak* Laundry Information. *Tmk

LITTLE-BIG MICROWAVE OVEN

$400 WORTH OF MAGIC CHEF CASH BONUS COUPONS WITH PURCHASE
$50 CASH BACK FROM MAGIC CHEF
If Purchased With Any Other Magic Chef Appliance

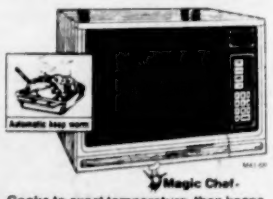

Magic Chef

Cooks to exact temperature, then keeps food warm until you're ready to eat.

- 1.2 cu. ft. complete meal oven capacity
- 22" wide counterspace saver
- 10-level heat control for solid state precision
- Solid state memory, selected heating times
- Automatic thermometer for cooking to exact temperature
- 5-year limited warranty

Complete meal oven capacity in just 22" of counterspace

FREE BACON RACK With Purchase

PRICE BREAK

$298

Best Vac Buys Ever!

EUREKA BARGAIN Blitz

The Complete Home Cleaning System

3.0 peak HP MOTOR

DUAL EDGE KLEENER

ONLY $179.95

PRICE BLITZED!

2-Motor Power Team

Powerful combination of canister versatility and upright cleaning action. Brilliant headlight, Vibra-Groomer® II beater bar/brush roll, Power-View, and complete 8-pc. cleaning attachment set included.

MVP II MAGIC CODE MICROWAVE OVEN

Magic Chef

Big 16" wide microwave oven interior

- Magic Code cook control
- Time or temperature cooking control
- Electronic oven touch controls
- 99-minute digital timer with electronic clock
- 10 cooking levels
- Fits into 30" base

Now only **$448**

RANGE HOOD INCLUDED

ALL IN ONE PIECE

NOW AT DEALER NAME an exceptional opportunity to save!

FREE 35MM Camera* with the purchase of a Microcomputer Touch Control

Whirlpool MICROWAVE OVEN

Whirlpool MICROWAVE OVEN

ONLY $298

WHIRLPOOL MW8520XP • Microcomputer Touch Controls • Quick Defrost Cycle • In-Use Reprogramming • Ten Cook Powers • Solid State Temperature Probe • Time of Day Clock • 700 Watts of cooking power • Balanced Wave Cooking System.

DELUXE GLASS SHELF MODEL

ONLY $608

Whirlpool Model ET18ZKXM No-Frost Refrigerator • 17.6 cu. ft. Capacity • Textured Steel Doors • Provision for optional ICEMAGIC* Automatic Ice Maker • Adjustable Rollers • Adjustable Tempered Glass Shelves • Adjustable Meat Pan.

The Best Range — Gas or Electric

Magic Chef

30" SELF-CLEANING ELECTRIC RANGE

$25.00 CASH BONUS!

Our Low Price	$598
Minus Cash Rebate	—25
YOUR NET PRICE	**$573**

Magic Chef

30" SELF-CLEANING GAS RANGE

25.00 CASH BONUS!

Our Low Price	$628
Minus Cash Rebate	—25
YOUR NET PRICE	**$603**

317 SO. BROADWAY, SALEM, N.H. • TEL. 893-1904 or 893-1905; MASS. RESIDENTS 686-2202

HOURS: MON. - FRI. 10-9; SAT. 10-6; SUN. 1-5

PA Symposium Continues

This weekend the Headmaster's Symposium continues at Phillips Academy with two lectures and an opening at the Addison Gallery. The public is welcome at all events which center around the theme, "The Americas: A Dialogue North and South," a discussion of the politics and culture of Latin America and its current relationship with the United States.

Carolyn Forche and Henry Mattison will present a lecture on Friday, Feb. 8, at 7:30 p.m. in Kemper Auditorium entitled "Central America: Images of Conflict and Change." Forche, who resides in New York, is the winner of the 1981 Lamont Poetry Selection.

The Addison Gallery will present an exhibition and illustrated talk on Chilean Arpilleras by Prof. Marjorie Agosin of Wellesley College at 7:15 p.m. on Sunday, Feb. 10. The opening reception will begin at 6:45 p.m. and refreshments will be served. Arpilleras are small, colorful wall hangings made by native Chileans. The tapestries illustrate political and social conditions as well as the artist's hopes for a future world. The word "arpillera" is Spanish for "burlap," and refers to the simple flour and feed bags used by the folk artists as the background for their embroidery.

Also on Sunday, Professor Marysa Navarro will address faculty, students and guests on "History of Latin America: Class and Opportunity" at 8 p.m. in Kemper Auditorium. Navarro has been a professor of history, specializing in Latin America culture, at Dartmouth College, as well as chair of the women's studies program, for several years.

Future symposium events include lectures representing the South American and North American views of the dialogue. Anthony Quainton, a PA alumnus currently U.S. Ambassador to the Kingdom of Kuwait, and previously U.S. Ambassador to Nicaragua, will present the North American view on Sunday, Feb. 24.

Those interested in forming discussion groups may contact Susan Lloyd at Phillips Academy. For more information on any symposium event, call the public information office.

Drive Aids Class

Recently, the junior class of Andover High School held their major fundraiser of the year, the magazine drive.

Though slow at the start, the class ended the drive exceeding their goal of $8,000. Kathy Wentworth, the top seller, won an AM/FM tapedeck/stereo. Others won prizes of pins, hats, candy, tee-shirts, mugs, schol mascots and jackets. Christie Morey, Dave Pouliot, Jill Vickers, Sarah Sullivan, Jill Cuddy and other students greatly contributed to the class earnings.

The drive was directed by Jo-Ann Samra, junior class advisor, Jenn Patten, junior class president and Kelly Abercrombie, junior class vice president.

The money will go to support the prom to be held in May, dances and other activities the class will be involved in throughout their junior and senior years.

Magazine subscriptions should be delivered to homes by the end of February.

The first European known to have voyaged completely down the Mississippi was Robert Cavelier de La Salle in the 17th century.

The first stewardess was Ellen Church, a registered nurse, who welcomed 11 passengers aboard a flight from Oakland, Calif., to Cheyenne, Wyo., in 1930.

for your Valentine
Love and Kisses from
SWEETS R US
Featuring:
Blum's of San Francisco
Pistachio Farms
Barton's
European Chocolates
Belgian Chocolate
Home made Fudge
Charl's Ice Cream Chocolates
Penny Candy
Sweets R Us
106-108 Winthrop Ave.
Route 114 West
Lawrence, Mass. • 683-6274
(Across from Osco Drug)
(Open till 8:00 p.m. on Valentine's Day)

THE WINE SELLER
Fine Wines, Spirits and Selected Beers
211 N. Main St., ANDOVER, MA
475-3335
MICHELOB LIGHT
MICHELOB
$10.99 Plus Dep.
suitcase - 24/12 oz. loose cans
GALLO
CHABLIS-VINROSE-RHINE
$4.99
3 liter
LOUIS LATOUR
BEAUJOLAIS VILLAGES
$4.99 750 ml.
BUDWEISER
SUITCASE
$9.99 Plus Dep.
24/12 oz. loose cans
DON'T READ THIS AD
UNLESS YOU WANT TO SAVE MONEY
SWINKLES
HOLLAND BEER
$10.99 Plus Dep.
24/12 oz. bottles
BUSCH
$8.49 Plus Dep.
suitcase - 24/12 oz. loose cans
FOLONARI SOAVE
$6.99
3 liter
M. MARCHANT
MERLOT & CABINET SAUVIGNON
$4.99
-1.00 mail-in-rebate
Your Final Cost $3.99
1.5 liter
ANDOVER'S NEWEST WINE SHOP
"KEEPING YOU IN THE BEST OF SPIRITS"
Look for us near the Towne Deli

IRA
Have you taken your tax break for 1984?
Plan your future today with an IRA.
If you earn at least $2000 per year, you are eligible to invest $2000 in an IRA. With an IRA your accomplish two things:
1. Lower your taxable income 2. Plan for your retirement
The following investments, among many others qualify as IRA's:
• Certificates of Deposit
• Money Market Funds
• Stocks
• Annuities
• Bonds
• Mutual Funds
• Real Estate Limited Partnerships
• Government Securities
You owe it to yourself to explore the full range of options available to you.
Baystate Financial Services is New England's largest, full service financial planning brokerage. As a brokerage, we will search the financial marketplace to meet your retirement planning needs. We can also help you with TOTAL financial planning.
Baystate Financial Services. Since 1901, experience, expertise, and commitment to our clientele. Please call 617-542-0553 for more information, today.
Baystate Financial Services
99 High Street, Boston, MA 02110
617-542-0553

Ronald R. Hill
Andover Area Representative
475-7085

To Explain Resources To Council

The Doherty Junior High Parent Advisory Council will present an evening of information, Monday, Feb. 11 at 7:30 p.m. at the school.

Representatives of A.S.K. and Peer Counseling, two of the resources available to students for help with drugs, alcohol and peer pressures will explain their activities. There will be a slide presentastion and refreshments will be served.

Flower Show Tickets Available

The Department of Community Services is once again sponsoring a trip to the 114th annual New England Spring Flower Show on Sunday, March 10.

The bus will leave from the rear parking lot of the Town Offices building at approximately 12:30 p.m. and return at approximately 5 p.m. Tickets and additional information are available at the department of community services office.

20% OFF
TOTAL COST OF
FIRST SESSION
Quality Cleaning Service
"Our Name Says It All"
• Floors Stripped & Waxed
• No-Wax Floors Machine Cleaned
• Carpets Shampooed
Free Estimates -
Business/Residence -
Excellent References -
Weekly/Bimonthly -
Special Occasions -
Competitive Rates
An Uncluttered Lifestyle
Can Be Yours
Call
Patricia Catania
682-2040

LOVELY SKIN...
Does not come naturally--
It takes a lot of tender loving care!
If you're not happy with your skin, let me help you. I will give you a consultation, facial and teach you how to have beautiful skin by using the right cleansing and makeup products. You will also save money because you will stop buying products you don't need.
This treatment is for everyone: men - women - teenagers.
COMPLETE LINE OF
DR. RENAUD SKIN CARE AND
MAKE-UP PRODUCTS
FROM PARIS, FRANCE.
PHILIP CIAMPA
SALON
1921 Main St.-Rt. 38, Tewksbury
CALL CELIA STUART
851-9299
FOR APPT.

You're sure to capture a heart with romantic fresh flowers. Choose a bright mixture of spring flowers or a gift box filled with carnations. Flowers are romantic and say all the things you've been meaning to say. Call or visit us today. Because every Valentine deserves flowers.
OLDE VILLAGE
Flower
SHOP
77 Main St.
Andover
Adjacent to the
Municipal Parking Lot
Call Us Today
475-4821
Send the FTD® Sweet Hearts™ Bouquet.
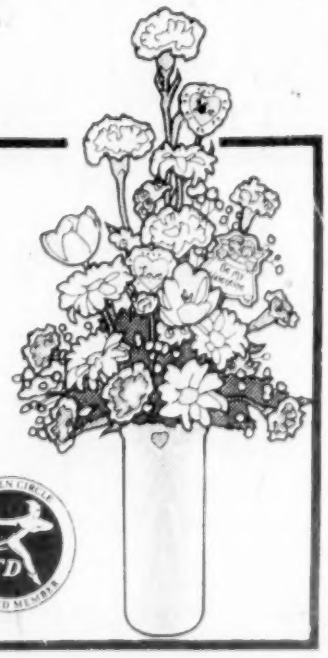
Valentine's Week begins February 8. Call or visit us today.
GOLDEN CIRCLE FTD HONORED MEMBER

Summer Program Offered

More than 35 courses designed to challenge mind and body are being offered during Kaleidoscope's fifth annual summer enrichment program for children ages 3-15. Students may participate in one and two-week courses from August 5-23, where small groups and creative instructors combine to delve into high-interest subjects.

Most classes are held at West Elementary School, Beacon Street, Andover, with a supervised lunch area provided for students taking both a morning and afternoon class. Classes meet from 9 a.m. to 11:30 a.m. or 12 p.m. to 2:30 p.m. daily. Tuition varies, depending on whether the class meets for one or two weeks.

In addition to last year's computer, science, dance and art classes, new offerings include:

"Safety First," a sensitive, practical approach to safety for ages 3-6.

"Spangles and Bangls," jewlery-making for grades 1-3 and 3-6.

"Goal!", a one-week soccer clinic for ages 5-7 and 7-9.

"Wrens to Hens," an in-depth study of birds for grades 3-5.

"Magic Carpet," imaginary international adventures for grades 1-3.

"Discovering Dinosaurs," prehistoric fun for ages 5 and 6.

"Mask and Mime," taught by a professional actress, for grades 2-5.

"Underwater Worlds," a science program for grades K, 1 and 2, taught by a staff member of the New England Aquarium.

"Sculpture," a first-time offering for grades 3-6.

"Science or Wizardry?", exciting experimentation for grades 1-3.

"Drawing and Cartooning," for grades 5-7.

"Just Your Style," fashion and grooming course for grades 6-8.

Registration is on a first-come, first-served basis by mail. Brochures are available from school offices, public libraries, the YMCA, the office of the Andover Department of Community Services or by writing Kaleidoscope, Box 506, Andover, MA 01810. Interested people may call Janis Baron, the director, from 8 a.m. to 6 p.m. weekdays.

Kaleidoscope is a non-profit educational and cultural program offered in cooperation with the Andover Department of Community Services.

A tortoise has lived as long as 116 years.

want help? cleaning your home, condo, or apartment?

Call our "ReadyMaids" Helpline 475-5575

READYMAIDS
A PROFESSIONAL HOUSEKEEPING SERVICE
IT TAKES A GOOD TEAM TO THOROUGHLY CLEAN

FULLY INSURED AND BONDED

- AFFORDABLE HOUSECLEANING PROFESSIONALS
- WEEKLY, BI-MONTHLY, SEASONAL AND HOLIDAY SERVICE
- SPEEDY TEAM CLEANING EFFICIENCY
- WE FURNISH ALL SUPPLIES AND EQUIPMENT
- NO-OBLIGATION FREE ESTIMATES
- WE GUARANTEE ALL OF OUR WORK

HELPLINE 475-5575

WE ALSO CLEAN OFFICES!

Assistance Needed For History

The public is invited to take part in the writing of the history of Family Service of Greater Lawrence and its relationship to Lawrence's history, Eartha Dengler, a resident of Andover, a librarian at the Museum of American Textile History in North Andover and the archivist and founder/incorporator of the Immigrant City Archives in Lawrence, is preparing a book on the history of the "City Mission," the early name for the Family Service Association, under a grant received by the association from the Lawrence Arts Lottery Council.

Dengler is asking residents of Greater Lawrence to search their homes, attics, family records and memories for old pictures, news articles and literature that relate to the early days of City Mission. These additions to the already existing records would give a clearer picture of the City Mission and events in it, influenced by the city itself. Ken Skulski, audio/visual specialist at the Lawrence Public Library, is assisting Dengler with her research.

The Lawrence Provident Association was incorporated in 1855 and changed its name to City Mission in 1860. The association kept that name until 1945 when it became Family Service Association of Greater Lawrence. During all these years the purposes of City Mission to assist the needy and further family life were a precursor to the many functions of Family Service Association today. The book will cover the years of growth from 1855 to 1945.

Dengler, herself an immigrant in 1951, came to Lawrence to live. After her children were well started in school, she attended the University of Massachusetts in Boston and graduated with a degree in Languages and History. She then attended Simmons College and received a Master of Library Science degree. Dengler incorporated the Immigrant Archives in 1978.

She would appreciate any information residents have regarding the years of the City Mission and the many volunteers who made its work possible. As a matter of interest, the last "City Missionary" was the Rev. Clark Carter of Andover.

Deyermond In Army Exercise

Maj. John J. Deyermond, son of James L. Deyermond, 64 Andover St., Andover, was involved in a NATO-sponsored exercise by participating in the Army's return of forces to Germany (REFORGER) 1985.

Deyermond is a commander with the 4th Infantry Division at Fort Carson, Color.

He received a master's degree in 1984 from Webster University, St. Louis.

Toothbrush bristles were the first commercial product made of nylon, which was patented in 1937.

The Cavani StringQuartet
Receptions Dinners Weddings Functions
470-0237
Reasonable rates

The Original
L. HITCHCOCK, HITCHCOCKVILLE, CONN. WARRANTED
HITCHCOCK
Unbeatable quality... at an unbeatable price!
Your choice, only $99
Ask about opening a Hitchcock Preferred Customer Charge Account.
Solid Maple Knollcrest Side Chair
Solid Maple New London Side Chair
THE HITCHCOCK CHAIR Co. FACTORY STORES
Riverton • Wilton • Guilford (CT)
Danvers • Norwell • Sudbury (MA) • Nashua (NH)

VALUABLE COUPON A
WITH THIS COUPON
20%* OFF
EVERYTHING IN THE STORE
INCLUDING VALENTINES AND VALENTINE CANDY
*Except G.E. Appliances and Radios, Timex Watches, Film & Processing which are already discounted at least 20% off Mfg. Sugg. Retail.
THIS COUPON GOOD NOW THRU FEB. 17th
NEW ENGLAND Stores DISCOUNT SALES
OPEN SUNDAYS 12-6 P.M.
Open 9 A.M. to 9 P.M.
Free Parking At All Stores
• WEST LYNN, 22 Market Sq. • IPSWICH, Shopping Center
• SAUGUS, Cliftondale Sq. • ANDOVER, Shawsheen Plaza
• SALEM, Vinnin Sq. Shopping Center (next to Stop & Shop)

Scouts At Klondike Derby

Thirty-one scouts and five leaders from Boy Scout Troop 76 participated in the Klondike Derby recently in West Andover. The Panther, Cobra and Zebra patrols each entered a sled in the competition. The scouts participated in a sled race, fire building, shelter building, the building of a flag pole, working with the compass, first aid, etc.

The Panther Patrol, under the leadership of Paul Basile and John Barrett, defeated 20 other patrols from other troops in the North Essex Council. They received two blue ribbons, one for a first-place finish and the other for achieving the highest score of the competition. The Cobra and Zebra Patrols also received blue ribbons.

Attending the derby were Paul Basile, John Barrett, Brian Bradley, Vincent Bradley, James Capeless, Ted Capeless, Adam Mattei, Chris Lowe, Karl Aeder, Lee Farr, Eric Milne, Brandon Stafford, Jonathan Frothingham, Jonathan Penney, Matthew Tanner, Chris Battles, John Townsend, Herb Wang and Terence McAllister and scout leaders Jim Galvin, Don Milligan and Gregory Aeder.

Scouts attending the derby and the freeze-out overnight were Jinwoo Joo, Craig Milligan, Chris Brouady, John Eckles, Steven White, Keith Weightman, Alex Sumberg, Richard Dellea, Bill Harvey, Jonathan Hughes, Gary Wang and Tom Darling. Leaders braving the cold were Richard Darling, scoutmaster for Troop 76, and Richard Sumberg.

The okpi, a relative of the giraffe, looks almost the same today as it did 30 million years ago.

BABY TALK

by Jack Resnick

How soon you leave your baby for an evening out or a visit to friends is strictly up to you. There's no reason not to leave an infant in the care of a baby-sitter right from birth, if you feel well enough and are secure about it. A baby under three months of age won't notice the difference. But be sure to choose your sitter carefully. Even a relative, friend or neighbor can be less than fully reliable or responsible. A reliable baby-sitter can only make your evening out more enjoyable. It's best that the baby be awake when the sitter arrives. This helps the baby make the association between parent and sitter and eases the transition.

There is a complete assortment of baby needs available at **TINY TOTLAND**. We feature famous makers including Simmons, Childcraft, Bassett and Morigeaux. Over 80 cribs are on display. Ask about our lay-a-way plan, no extra charge. We feature wall decorations and many accessories. Babies toys...everything from "heaven to seven." Open 9-5:30. Mon. & Th. 9-9. Delivery Service anywhere from **TINY TOTLAND, 1111 Elm St., Manchester, N.H., 1-603-623-6171.** "Where Quality Costs You Less."

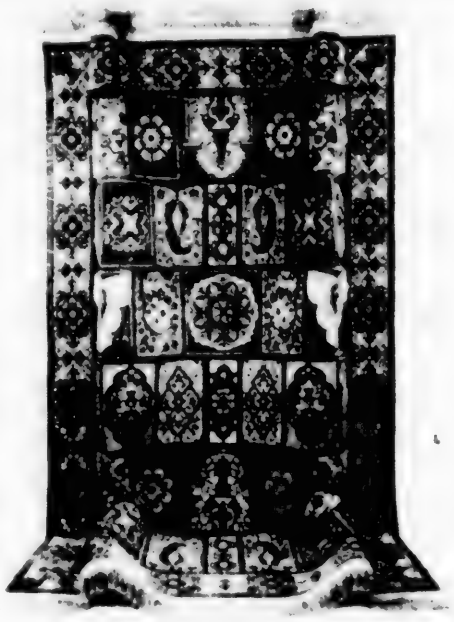

VISA

FREE ESTIMATES

ANDOVER House of Carpets

BUDGET PAYMENTS

475-2911

SHAWSHEEN PLAZA • NORTH MAIN STREET • ANDOVER

HOURS: Mon., Tues. & Wed. 9-5:30; Thurs. & Fri. 9-9; Sat. 9-5

omar

100% WORSTED WOOL ORIENTAL DESIGN RUGS!
RENOWNED QUALITY! SURPRISINGLY LOW PRICES!

annual sale event

Wool. It's got life.

For a limited time only authentic oriental design rugs that are inch for inch, color for color inspired by treasures found in famous museums now yours at unexpected savings! Only the finest long stapled 100% worsted wool is carefully chosen then washed and skein-dyed for the color clarity and long lasting beauty of these masterpieces. Tufts are woven clear through to the back with Couristan's own patented "Locked-in-Weave." The Crystal Point finish another exclusive is your guarantee of design definition over the many many years of pleasure in proud ownership. Finally lushly fringed ends are hand-knotted and tied. Naturally each rug is

From COURISTAN

- SEMI-OPEN-FIELD KERMAN
- OPEN-FIELD KERMAN
- ALL-OVER KERMAN
- POLONAISE
- BOKHARA
- HERIZ
- SAROUK

27" x 52"	$83.50	$59.50
4' x 6'	$182.50	$143.00
6' x 9'	$410.00	$210.00
3" x 11' 8"	$549.00	$425.00
9'10" x 13'8"	$949.00	$749.00
2'3" x 9'6"	$173.50	$109.00
2'3" x 12' 6"	$219.00	$159.00
4' x 4' Octagon	$182.50	$125.00
6' x 6' Octagon	$410.00	$210.00
HALL RUNNERS: SAROUK, IVORY/RED ONLY		
27' Runner	$40.50	$34.50

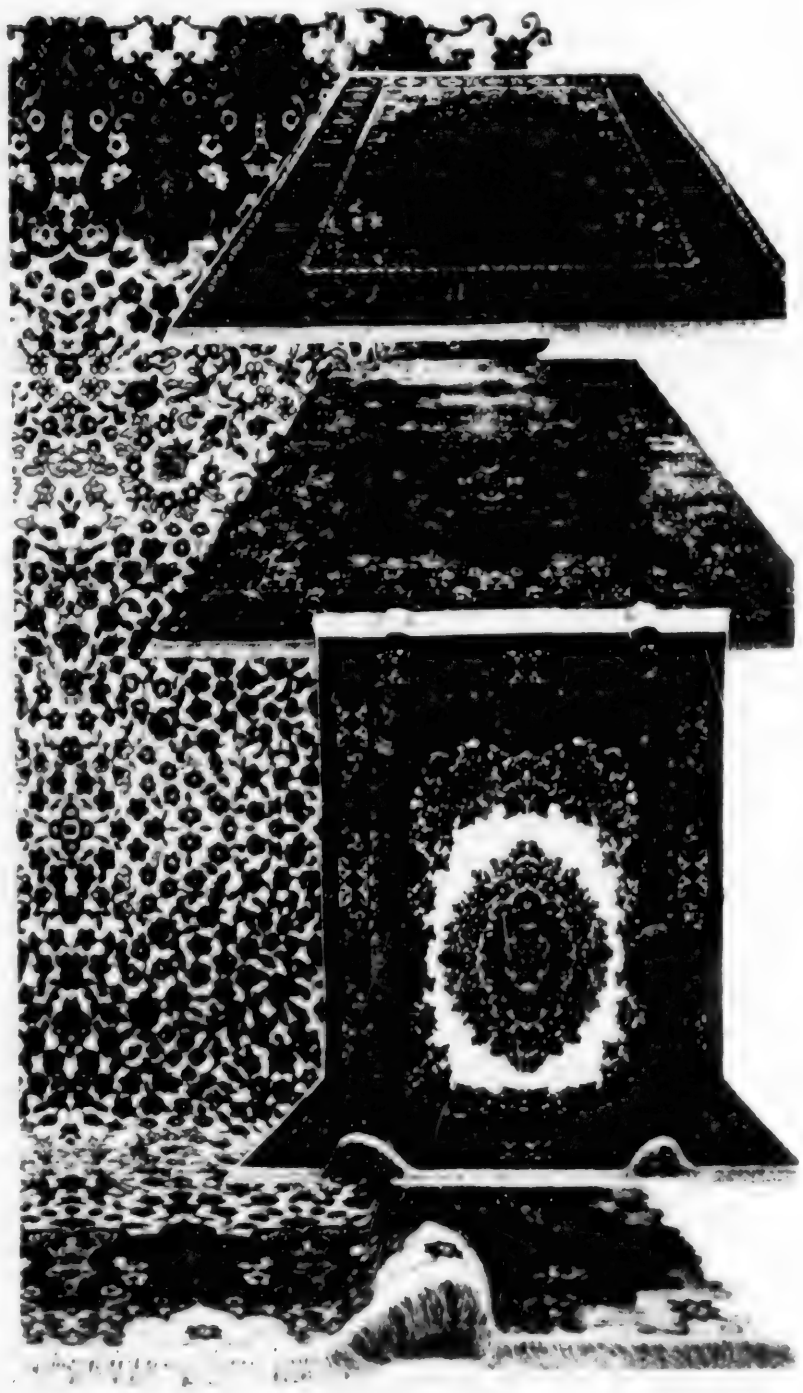

Andover Townsman

At Our Schools

FEBRUARY 7, 1985

High School Odyssey Program Challenges Students, Teachers

By Susan Rand

This year they will journey through Spain, South Africa, China and Mexico on an extended trip, a daily odyssey of sorts that is becoming popular at Andover High School.

But it's not dates and names that the 50 Andover High School students must master over the course of the year. Their class, with four Andover High teachers, will challenge the youngsters to think and write in a new way.

In its second year at Andover High the "Odyssey" course is an exercise in thinking across academic disciplines. The students learn language, art and music, history and literature and how to integrate and express their thoughts on all of these subjects.

One morning this week, during study on China, the students took a civil service exam to fill five "imaginary" vacant posts in the country's civil service with the top five qualifiers in the class of 50 juniors and seniors.

The "exam" was not a typical western world inhabitant's idea of what might measure competency. Instead the test, which might have been given in China from the T'ang Dynasty in 600 A.D. to 1912, the fall of the Ch'ing Dynasty, challenged the students to write a poem based on Confucianist wisdom and the five relationships of the Confucian philosophy.

The real exam many aspiring Chinese faced to qualify for the civil service would involve a three-day exam period of 12-hour days where those tested were confined to a small cubicle, the class was told by history teacher Craig Simpson who teaches Odyssey with Kathleen Cook, Lynn Parker Kelly and Sally O'Brien.

These high schoolers were getting off easy, they had about an hour to compose a five or seven line poem based on such philisophical tenants as the relationship of the Chinese emperor to his subject, the father to son, husband to wife, higher friend to lower friend and older to younger. And there were rules which would earn the students demerits if broken: your eyes don't move from your paper, concentration must not be broken, students cannot speak while writing or later, during the second part of the exam, in their small groups.

They moved their desks into a large square, taking up much of the double-sized room used in the daily class, and began to write. The room was still, except for occasional whispers among the five "Confucianist scholars" who monitored the exam and the Odyssey teachers.

The five students chosen to act as scholar-monitors were outfitted in blue construction paper hats and black graduation robes, the closest the teachers could come to Confucian garb. In the center of the room sat student-teacher Ean Cuthbert, also in a gown and a red hat. The University of Maine at Orono student was masquerading as "the emperor," overseeing the exam.

After 15 minutes the students were told to stop writing and broke up into small groups, each assigned to a Confucian scholar who graded their poetry on their calligraphy, Confucian content, harmony on the page, appropriate imagery and how well each student followed the rules of the exam, heady stuff for 16 and 17 year-olds.

Scholar Julie Williamson read eight poems to her group, grading each one on the five criteria.

"This one is messy, unorganized," the blue-hatted scholar said to her silent group. She picked up another poem and said "this is well-balanced on the page."

"The calligraphy is not good here," Williamson said of another poem, "and it is not in line with the Confucian philosophy."

Finally a winner was chosen from each small group and the five make-believe slots in the Chinese civil service were filled. The winning poems were read aloud to the group by literature teacher Kelly. As Kelly finished each poem a code number in the top corner of the page was read. The number is the identity of the author who raised his or her hand to acknowledge authorship of the piece.

Doug Wayland won a civil service job with this poem:

"I come from the market
With a fat tasty pig
I give it to my honorable mother
For a feast in honor of my grandfather
The ancestors are pleased."

Parents are sometimes skeptical about Odyssey, explained Kathleen Cook. Students who never had trouble reading, memorizing and spouting back information on a test do not always get good grades at the begining of the Odyssey classes.

"It's different to cut across disciplines," Cook said. "The emphasis is on critical and lateral thinking."

After they spend time with the four Odyssey teachers, some parents have been known to ask if they could take the class. The 50-student course fills up quickly at registration time even though Cook and Simpson agreed that the class is more difficult than a traditional "one-subject" class.

Odyssey tests don't feature multiple choice or one-word answers, instead they

(Continued on Page 51)

Imperial Bow

In top photo history teacher Craig Simpson, kneeling, presents the winning Confucian poems to student teacher Ean Cuthbert. At right is literature teacher Lynn Parker Kelly Seated on desk, to the left of Cuthbert, is art teacher Kathleen Cook. At bottom, students in the Odyssey class concentrate while composing their Confucian poems in a simulation of a Chinese civil service exam.

Townsman Photos by Susan Rand

Parents Involved In Nursery

Christ Church Nursery School, 25 Central St., Andover, is experimenting with a new format in involving parents with the operation of the school. Jayne deConstant, acting director, has announced the formation of a parent's committee to serve as a conduit of information between the parents and staff.

Participating with de Constant are parents Barbara Bamford, Patricia Betty, Helen Booty, Margaret Collard and Maureen Gerstberger.

DeConstant plans to present school activities and aspects of the curriculum to generate discussion about the goals of the school and how the children react to the school's program. She is also trying to involve parents who have special talents or interests.

One area of the curriculum that is unique at the school is its cooperation with the Handicapped Nursery at Christ Church. Several handicapped students from this program have joined Christ Church Nursery in some of its activities.

DeConstant and her staff have carefully prepared their children for the arrival of the handicapped students. For example, many have tried to use a walker and a wheelchair. The staff has taken time to talk with the children about handicaps and the children have visited the classrooms used by the handicapped students.

While the response of the students and staff has been very positive to the integration of the two programs, one topic to be discussed with the parent committee will be the reaction of the children to this experience when they get home. In this way, deConstant hopes to refine how the children are prepared.

This is the first year that the school has offered an extended day care program, so the parent committee will be asked for its reaction. DeConstant noted that very often young children find it difficult to talk about their school experiences at home.

Language Workshop Offered

As part of a federal grant which is called Language Expereinces/Action for Preschoolers, a parent-teacher workshop is scheduled at First Baptist Church, 217 Main St., Haverhill, Feb. 12, at 7:30 p.m.; Early Childhood Learning Center, 594 Chickering Road, North Andover, Feb. 13, at 7:30 p.m.; YWCA, 38 Lawrence St., Lawrence, Feb. 14, at 7:30 p.m.; and Growing Years, 423 Howe St., Methuen, Feb. 26, at 7:30 p.m.

Steven Deutsch, speech/language pathologist, will speak about language activites that parents and teachers can do at home and in school with preschoolers. There is no charge and the parent/teacher may choose whichever site since the information will be the same at each one. The communities screening process will be discussed.

Parents and teachers should contact Deutsch or Karen Kanter at Greater Lawrence Educational Collaborative, 10 High St., Andover.

valentines

Valentine's Week
begins February 8
Call or visit us today

Trully's Mill Hill Flower Center

411 River Road • Tewksbury, MA 01876

Call 851-6161

I can't bear it without you.
14.99

sweets to the sweet
a delightful spring arrangement in a handwoven basket, set on a box of rich chocolates, and tagged with a valentine greeting.
20./25./30.

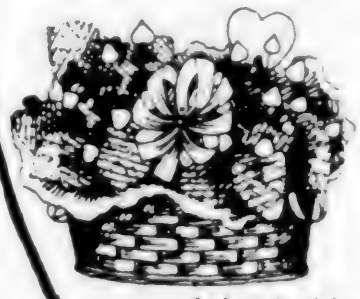

"Make your love blossom".

violets'n kisses
a fine, woven basketful of tender african violet plants and candy kisses the kisses to consume at once, the plants for a "lasting relationship".
12./15./18.

sweetheart bouquet
our romantic arrangement of mixed flowers in a valentine compote
15. and up

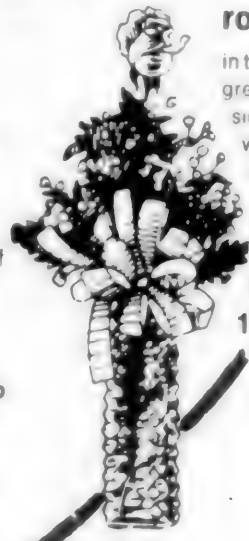

romeo rose
in the tradition of history's greatest lovers the single perfect rose with greens and baby's breath bowed and set in a cut glass bud
10.

Send the FTD® Sweet Hearts™ Bouquet.
12./15./18.

all major credit cards accepted on phone orders

VINCENT'S HAIR SALON
Haircuts & Styles for
The Entire Family
...The place that does your hair the way YOU like it.
- - - - - -
We're the experts on all Women's and Men's "Dry Cuts."
Open Friday Nights by appt. only
74-A Main St.
475-2383

Presenting 'The Hobbit'

Andover West Junior High School will present "The Hobbit." What is a Hobbit? Hobbits are little people who love peace and quiet. They are nimble but don't like to hurry. They have sharp ears and eyes. They wear bright colors but seldom wear shoes, as they like the feel of the ground on their feet. They love to laugh, eat and drink. They inhabit a land they call The Shire, part of the world called middle earth. This dramatization of J.R.R. Tolkien's classic will be presented at West Junior High, Shawsheen Road, Feb. 8 and 9, at 7:30 p.m. and a special matinee on Feb. 10 at 3 p.m. The play is a tale about Bilbo Baggins, one of the most conservative of all the Hobbits. Bilbo is asked by the Wandering Wizard Gandalf to leave his large, roomy and very dry home in the ground in order to set off as a chief robber in an attempt to recover an important treasure. The production is directed by Frances White of Salem, N.H. Tickets may be purchased at the door. Photos clockwise from upper left: Tracy Burkholder as the Wizard Gandalf; Ceci Mendez as Baldin, Nicola Stephens as Kili and Kristen Alberich as Bilbo come out from hiding; Jennifer Chunias as the Elven-Queen is crowned by Thorin Oakenshield, played by Carrie Weiner; Kristen Alberich and Carrie Weiner; Bilbo confronts Jutta Duborg, Elf Guard, Jen Chunias, Elven-Queen, Julie Ring, Elf Guard and Hollis Greenberg, Wood Elf.

Townsman Photos by Carl Russo

To Honor Volunteers

Feeling is the hardest thing in the world to put into words.

Jack London

The only lost cause is the one you give up.

Ernst von Feuchtersleben

Big Brothers/Big Sisters of Greater Lawrence will pay special tribute to its volunteers and supporters during National Big Brothers/Big Sisters Appreciation Week, Feb. 17-23.

The United States Congress has joined in the salute, honoring Big Brothers and Big Sisters' supporters in communities everywhere with a Congressional Proclamation officially designating February 17-23 as Big Brothers/Big Sisters Appreciation Week.

"We're proud of our volunteers and we welcome the opportunity to thank them publicly," says Marian Perregaux, executive director. "Their friendship enriches the lives of hundreds of Greater Lawrence children. Our Big Brothers and Sisters' gifts of time and caring have had a positive impact on the entire community."

Big Brothers and Big Sisters are matched with their young friends on the basis of common interests and personalities and make a commitment to spend three-to-six hours a week together for at least a year.

"Most volunteers report they receive as much from the relationship as the child they befriend," says Perregaux. "Our one-to-one service really is of mutual benefit, both the adult and child find a special happiness."

For more information, call Big Brothers/Big Sisters of Greater Lawrence.

BEAVEN & ASSOCIATES
PRIVATE TUTORING
• English
• Major Foreign Languages
• Mathematics — All Levels
• Biology - Chemistry - Physics
• Test Preparations - SSAT, PSAT, SAT, GRE
• Achievement Test - All Subjects
The Penthouse, 91 Main Street, Andover
TELEPHONE: 475-5487

Margarita lovers—
Try the best at
Pedro Diego's
Featuring authentic Mexican cuisine and Dos Equis beer
35 Washington St., Haverhill 372-5247
A South of the border touch in Haverhill's Historic District

"Top of the Scales"
a new little restaurant in
North Andover's Old Center
681-8848
4 JOHNSON ST., NORTH ANDOVER Hours: 9-9 Mon.-Sat
Home of Nancy's Catering

How to pay your private doctors $3...

and have them like it.

You usually pay $25, $40 or more for the privilege of seeing physicians, specialists and dentists in private practice. But if you're a Bay State Health Care member, you pay only $3 for office visits to private doctors. Bay State pays the rest. No matter what the regular fee. No matter how often you go.

Bay State doctors like it as much as you do. Because the goal is quality health care at reasonable cost. And that starts with $3 office visits to promote preventive health care.

At $3, you won't hesitate to see your doctor when you need to, before little problems become big ones. What's more, you build a relationship with a doctor who knows you and your medical history. Best of all, you have over 2,500 highly-qualified Bay State doctors to choose from.

Your Bay State plan covers just about everything, from full hospital care to tests and routine check-ups. Even things like well baby care, family planning and pediatric visits. With no deductibles, no waiting period and no paperwork.

At Bay State Health Care, we treat you the way you want to be treated. As a patient and as a person.

No wonder Bay State Health Care is the fastest growing Health Maintenance Organization in New England, with over 100,000 members.

If your employer is one of the hundreds of companies to offer Bay State Health Care, you're in luck. Ask about it at work tomorrow.

Bay State Health Care
The way you want to be treated.
868-7000

anticipation
MATERNITY BOUTIQUE

Valentine Gift Certificates
68 Park St. rear Entrance 470-2799
behind Foster & Foster/Lee Dodd Realty
11:00-5:00 Tues.-Sat
Parking Available

Zoning Board Looking Into Resolving Condo Parking Spots

By Susan Rand

How many parking spaces do you need if you own a one or two bedroom condominium?

An answer to that question is what is keeping the Zoning Board of Appeals from making a decision on Anastiasios Kalogianis's Railroad Street condo project. The builder needs a variance from the board before he can put the 80 unit residential development, complete with its own health club, on a two-acre parcel in an Industrial G district.

The project, which the board approved once before, has plans for 105 parking spaces. Each buyer will purchase only one numbered parking space as part of the condo package, explained Tina Habeeb of Royal Realty, who is marketing the development. One car sticker with a number matching the assigned parking space number will be given to each resident, she said. The remaining 25 parking spaces will be for guests, the board was told.

But will the residents on the proposed Corinthian Condominiums stick to the rules? The board wasn't sure last Thursday evening.

"You certainly aren't going to evict the guy who buys a second car," said ZBA Chairman Wesley Whitney. "I have no problem with the location. The whole issue revolves around whether or not three years later we think parking at 105 spaces is adequate."

The board members decided to investigate how many parking spaces are allotted for residents of other condo and apartment developments in town, information they will discuss at their next deliberation meeting on Feb. 9. A final decision on the project is due by Feb. 18.

To complicate matters are proposed changes in the town's parking bylaw. In a letter to the ZBA, Planning Board Chairman Margaret Bradshaw warned that if the project is approved with 105 parking spaces, and Town Meeting approves the proposed parking bylaw changes, Kalogianis may find he needs one parking space per bedroom, leaving him with a 150 space total, when he goes for a building permit.

But Kalogianis's attorney, Reginald Marden, told the board he didn't think any of the parking bylaws applied because the variance, if granted, would override parking rules.

"On balance it is a reasonable project," said Marden. "If you're hung up on some arbitrary detail I think you're spinning your wheels. Let us do it in a way that's feasible," Marden asked of the board. "Let us monitor our own parking. People who want to have two cars just aren't going to buy at this place."

Kalogianis won board approval to build the condo complex in 1982. But he let that variance lapse trying to finalize plans for the development. He told the board that he wouldn't try again to revamp the project if this variance bid was denied. As they poured over what the developer said was $150,000 in site plans and a year's worth of work Kalogianis told the ZBA he would look for another, probably non-residential, development for the site.

But Whitney didn't like being backed into a corner.

"We can't be put in that position, intimidated," he said. "I want to do the right thing. I would like to see residential apartments in that area. My concern is whether or not it is realistic to have 80 units and 105 parking spaces. but I don't want to wipe out the project."

The site plans show ten one-bedrom units and 70 two-bedroom homes. Kalogianis told the board, in January, that the condo prices would be between $80,000 and $120,000. Corinthian amenities include plans for an indoor swimming pool, sauna, barbecue room, activity rooms and health club.

Static cling can be prevented in dresses if they are hung in a bathroom filled with steam.

The
PURPLE DOOR
20 P.O. Ave., Andover, Ma.
475-2178
We Cater to ♥'s
all shapes & all sizes

Personalized
♥ Aprons & Pot Holders
Stickers & Sticker Books
1/2price
(While supplies last)
CLOSED MONDAYS DURING FEBRUARY

School Board On Cable

Lights, camera, action...it's the School Committee on television.

The five-member board unanimously agreed to broadcast their Tuesday evening meetings over the town's local cable channel after the League of Women Voters asked permission to tape the meetings. They join the Board of Selectmen who will also be on the tube on Monday nights.

At no cost to the town, League members will run the Rollins Cablevision cameras at each meeting. But Committee Chairman Donald W. Robb jokingly wondered aloud whether the town budget would include provisions for a hairstylist and makeup artist for the five committee members.

"Do they provide hair?" asked member Michael R. Giammusso, who is thinning on top.

"Just don't lean forward," suggested a smiling Robb.

SYMPATHY
FRUIT BASKET
CUSTOM ORDERS
Deliveries Available
Pettoruto's
45 Prospect St., Methuen, MA
685-5006

The Original
HITCHCOCK
When you want the best...
at the best price!
Your choice, only $89
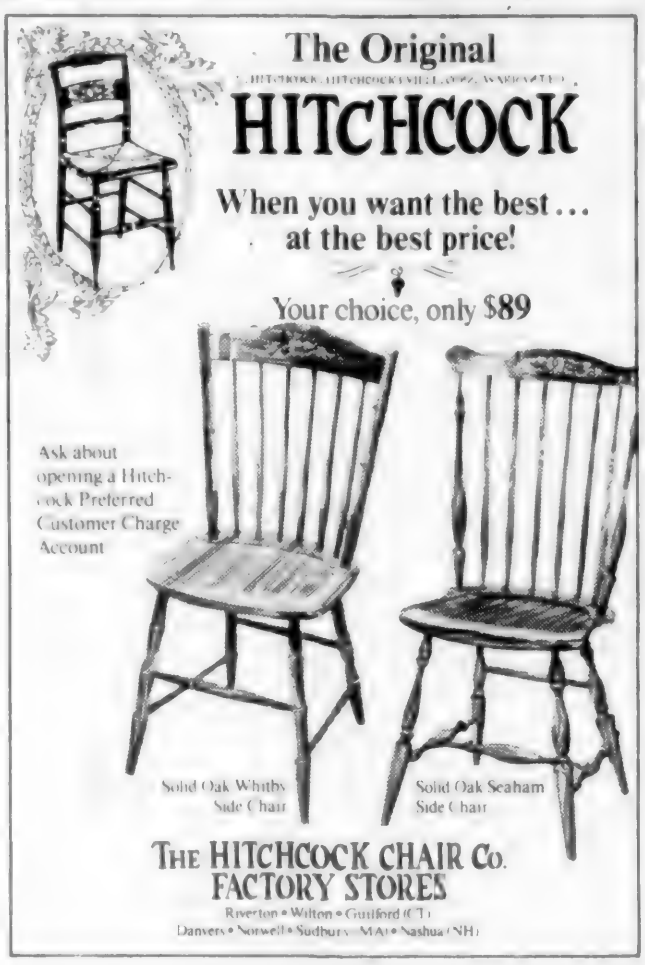
Ask about opening a Hitchcock Preferred Customer Charge Account
Solid Oak Whitby Side Chair
Solid Oak Seaham Side Chair
THE HITCHCOCK CHAIR Co.
FACTORY STORES
Riverton • Wilton • Guilford (CT)
Danvers • Norwell • Sudbury (MA) • Nashua (NH)

R L Petersen's
Storewide Semi-Annual
CLEARANCE SALE
Still In Progress
50% OFF
All Sales Final
R L Petersen's
Andover's Elegant Little Department Store
39 Main Street, Andover • 475-8874
Hours: M-Th 9-5:30; Fri. 9-8:00; Sat. 9-5

Stroke Club To Meet Tuesday

The Greater Lawrence Easter Seal Stroke Club will hold its monthly meeting at the Massachusetts Easter Seal Society (rear of United Cerebral Palsy) Northeast Regional Office, 20 Ballard Road, Lawrence, on Tuesday, Feb. 12, at 2:15 p.m.

Jean Opell, a registered nurse, will speak on "Andover Council on Aging Adult Day Care." New members and guests are always welcome. Refreshments and conversation will follow the program.

The Easter Seal Society has pioneered in developing stroke clubs for those affected by stroke. Strokers and their families have welcomed this planned means of sharing their concerns and accomplishments, as well as learning from each other and experts how to live satisfying and optimally independent lives.

For further information, call Betty Benjamin at the East Seal Society.

Tax Returns Prepared
ALAN F. FRENCH
Tax-Small Business Consultant
68 Park St. (rear).
days 475-3665 eves. 475-4910

The Rich Luster of Maple

	SAVE	SALE PRICE
A Stable Stool	32%	$ 71.00
B Console Table	27%	166.50
C Night Table	28%	305.00
D Legacy Table	28%	328.50
E Byram Drop Leaf Coffee Table	28%	314.00

Save 25 to 40% on Authentic Hitchcock Occasional Furniture!

The Warm Finish of Oak

	SAVE	SALE PRICE
A. Yorkshire Drop Leaf End Table	28%	$247.50
B. Croydon End Table	28%	229.50
C. Clevedon Square Coffee Table	27%	283.50
D. Exeter Oval End Table	28%	224.00
E. Harwich Low Drawer End Table	27%	265.50

Maple Primrose Table
Save 42%
Authentic Hitchcock. Hand finished and hand stencilled as only Hitchcock can. And now you can enjoy this Primrose table for only SPECIAL SALE $69.50!

It's Hitchcock's Winter Sale Extravaganza!

The Deep Beauty of Cherry

	SAVE	SALE PRICE
A. Terryville Lamp Table	28%	$305.00
B. Newfield Console Table	28%	328.50
C Warren Butler Table	28%	409.50
D. Woodridge Drop Leaf Coffee Table	28%	409.50
E. Southford Drop Leaf Pembroke Table	27%	391.50

The easiest way to pay!
HITCHCOCK ACCOUNT
MasterCard, VISA and AmEx accepted

THE HITCHCOCK CHAIR Co. FACTORY STORES

Hours
Tues.-Sat. 10-5
Weds. 10-9 (CT & MA)
Thurs. 10-9 (Nashua)
Sun. 12-5

Rt. 1 Danvers, MA (617) 774-2555 • Rt. 123 Norwell, MA (617) 659-7558
Rt. 27 Sudbury, MA (617) 443-8907 • Rt. 101A Nashua, NH (603) 880-2066 • Other locations: Riverton, Guilford and Wilton, CT
"Look for the signature that means genuine Hitchcock" "L. HITCHCOCK, HITCHCOCKSVILLE, CONN. WARRANTED."

BERNARDINE
INSURANCE

Search Policy Unchanged

A recent U.S. Supreme Court decision that gives school officials more latitude in searching students and their belongings won't change policy in the town's secondary schools, the School Committee was told last week Tuesday.

Assistant Superintendent for Secondary Education Leslie G. Loomis said secondary school administrators will not "operate in a different way." He explained, at Tuesday's School Committee meeting, that the new decision by the court changes the "probable cause" reasoning for a student search to one now termed "reasonableness," which gives more room to administrators and is less stringent than the old guidelines.

Still, said Loomis, when a locker is searched the student and two administrators must be present. And, when searches involve females, a female administrator or school nurse will be involved, he said.

Loomis told the school board that there are one or two locker searches in the town's two junior high schools each year and searches of students there are "rare." At Andover High, he said, there are on average five locker searches a year and one or two searches of students. As an example the assistant superintendent said a search is done when a teacher smells marijuana.

Just to make sure the town's teachers understand the School Committee policy on searches, teacher's union president Steve Jankauskas suggested that a written statement be sent to all faculty members outlining the search rules.

Teachers Granted Leaves

Three Andover teachers were unanimously granted child-rearing leaves of absence at the Jan. 29 School Committee meeting.

Eileen Jones-Shaw, a special needs teacher at West Elementary and Karen Sayward, who teaches music at South School will be out of their classrooms for the remainder of the school year. Debra Tinkham, a home economics teacher at the high school, will be on leave for as long as her physician certifies, the board was told.

They also accecpted a resignation from Carolyn Skinder, a social work aide who works in the Peer Counseling Program. Skinder has taken a job elsewhere. Bethanne Crowder was appointed a permanent substitute science teacher at the high school to replace Timothy Thomas who is acting assistant principal at the school.

Also, Peter Allen was appointed music theatre director, which carries a yearly stipend of $2,273; and Keith Gould was named assistant music theatre director, at $1,893 a year.

At the committee's meeting on Jan. 8, six new custodians were appointed to full-time positions. They are: William Deramo, Haverhill; William Howard, Salem, N.H.; Charles Keeler, Andover, Kenneth Laurenti, Lawrence; Donald Parolisi, Haverhill and Scott Silva, of Andover. All six, who have been working in the schools as substitutes, will be paid $14,802 a year.

Mary K. Allard, of Andover, was appointed a permanent substitute for learning disabilities at the high school at a salary of $13,916 for .9 time. Colleen Georgian, also an Andover resident, was appointed special needs instructional aide for 26 hours a week at the Sanborn School, at a salary of $5.29 an hour. And Gwen Meins, a special needs teacher at Doherty Junior High School, was appointed advisor to the Chess Club advisor at Doherty. She will receive a stipend of $550.

Fowler To Present AMC Show

A slide show featuring images of New Hampshire's "Old Man of the Mountains" will be presented by the Andover Committee of the Appalachian Mountain Club on Thursday, April 11, at 7:30 p.m.

Set for the Memorial Auditorium in Doherty Junior High, off Bartlet Street, the slide show will be conducted by Brian K. Fowler, president of the Mount Washington Observatory.

Andover committee members working on the show are Louise VanEveren, Janet Lake, Doris Newton, Jeane Buschman, Alice Harris, Edith St. Jean, Barbara Coffman, Gertrude McDonnell, Gail Gibson Lankshear, Marilyn Lewis, Carolyn Dalton and Jane Gefvert.

Tickets for the show may be purchased at Moor and Mountain, Park Street.

Doll Repair

Janet Brewer, Lake Street, Wilmington, has just completed courses in doll repair and restoration, as well as the art of making and dressing dolls.

Whether a doll is made of porcelain, plastic, cloth or any material, the "doll doctor" can repair it.

Brewer is also willing to buy unwanted dolls for her collection. Her favorite restoration project is to take a plastic or vinyl doll ready for the trash can and completely repair it and dress it so it will be fit for any collector's showcase.

Hasty Pudding

The Hasty Pudding Theatricals, the nation's oldest theatrical organization, will present "Witch and Famous" at the Hasty Pudding Theater, 12 Holyoke St., Cambridge, February 19 through March 19. Performances start at 8 p.m. every night with Saturday shows at 5 p.m. and 9 p.m.

AQUA DREAM SPA OUTLET
SPAS
SAUNAS
JETTED
TUBS
BioGuard
— Top Quality Products
— Full Time Service
— Professional/Consultants
FREE Computerized Spa Water Analysis
SUPER
$AVINGS
AT THE
SPA OUTLET
Everyday Low prices

1211 Osgood St. (Rt. 125)
No. Andover 689-3399
Hours: Wed., Thurs., Sat. 10-6; Fri. 10-8
Other Hours By Appointment
A Division of Aqua Dream Pools, Inc.

Andover Country Club
• Weddings
• Reunions
• Anniversaries
• Other Functions
Call: 475-9712

The Original
L. HITCHCOCK, HITCHCOCKVILLE, CORP. WARRANTED
HITCHCOCK
A legendary look . . .
at a legendary price!
Your choice, only $79
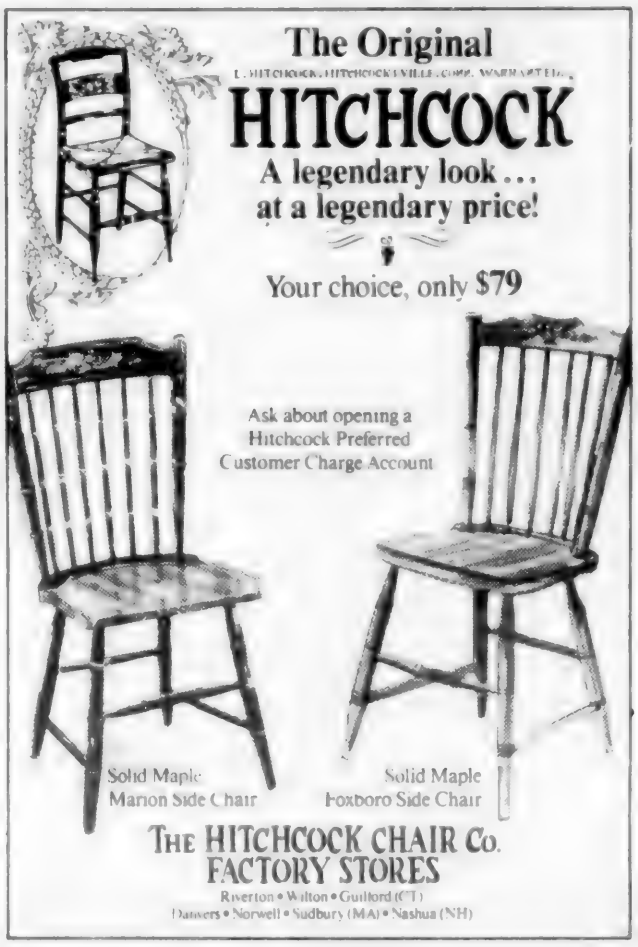
Ask about opening a
Hitchcock Preferred
Customer Charge Account
Solid Maple
Marion Side Chair
Solid Maple
Foxboro Side Chair
THE HITCHCOCK CHAIR Co.
FACTORY STORES
Riverton • Wilton • Guilford (CT)
Danvers • Norwell • Sudbury (MA) • Nashua (NH)

Sweetheart
SPECIAL
PLAIN SWEATERS
DRY CLEANED & FINISHED
(angora excluded)
3 FOR THE PRICE OF 2
ONE CLEANED FREE
Incoming orders, now thru Feb. 28
No limit to number you may send.
Let us prove how perfectly our experts can renew the beautiful long-wearing qualities of your favorite sweaters. Cashmeres, classics, hand knits all require our specialized care to keep them smart.
WHYTE'S
CLEANSERS · LAUNDERERS
SHAWSHEEN PLAZA
ANDOVER
(Next to Bellesiles)

Named Top Bridge Player

Mrs. Ann Reynolds of Andover has been accorded December Player of the Month honors in the "open" category of duplicate bridge competition at Dawson's Bridge Studio in Reading.

Like the pro football star who never played college ball, Reynolds started right in playing the competitive form of contract bridge, called duplicate bridge because each table plays the same hands. An energetic widow whose family has grown and moved out, Reynolds not only competes against the highest level of players at the Reading Bridge Studio, she is secretary of the 3,000-member Eastern Mass. Bridge Association, fourth largest regional group in the country and runs two bridge games a week in Andover.

"Bridge is pretty much a year-round activity," Reynolds said. "It slows down very slightly in summer when some people go away, but the games, especially the evening ones, attract players throughout the year."

Reynolds is one of several Andover residents who frequently play at the Dawson Studio and have fared well in competition there.

Some bamboo plants bloom only once in 50 or 100 years.

Emeralds were supposed to be effective against snakebite.

FOOTLOOSE

Women's Factory Shoe Outlet at Wm. Ornsteen Heel Co.

Footloose and Almost FANCY FREE...

Featuring!!!

• High Fashion-Medium, Low and High Heel Pumps Only $15 Reg. $30-$40

Famous Name Boat Shoes Only $25 Reg. $45

Suede Boots & Much MORE!!!

Purchase Gift Certificate NOW for great stocking stuffers

Come Visit us Across FROM THE BRADFORD TRAIN STATION ON RAILROAD AVE. BRADFORD, MA

TEL. 374-7475

Open Tues. thru Sat. 9-4

KATHLEEN A. DOYLE
Wardrobe Consultant
Introduces

P.S.S.

A Professional Shopping Service

475-5219

Just for You

Valentine Annalee Dolls are in....

Come in & see

36 Main St. Andover, Mass.

475-0554 Open 10-5 Mon.-Sat.

MVRTA

Merrimack Valley Regional Transit Authority

INFORMATION 685-1560

All Bus Schedules and Routes.
M - F 6 a.m. to 6 p.m.
Saturday 9 a.m. - 5 p.m.

Note: For Transportation, Handicapped Individuals require an I.D. Card to qualify for half fare.

I.D. Card may be arranged by calling 373-1184

ELDERLY AND HANDICAPPED TRANSFARE (City of Lawrence)

Taxi and Van Transportation is provided for Senior Citizens (over 65).

For Transportation, Handicapped Individuals require a special I.D. Card which may be arranged by calling 685-1412

WEEBUS (Andover, Methuen, and North Andover)

Transportation is provided for Senior Citizens (over 60).

For Transportation, Handicapped Individuals require a special I.D. Card which may be arranged by calling 373-1184

WEEBUS Numbers

Andover 475-4310
Methuen 681-1879
North Andover 683-6503

OPERATIONS CENTER/LOST AND FOUND 372-2427

MVRTA

Merrimack Valley Regional Transit Authority

200 Merrimack St., Haverhill, MA 01830 373-1184

Ethan Allen

Winter Sale

When It Comes To Decorating, You'll Find More Than Just Great Furniture At Our

LAMPS

DRAPERIES

ACCESSORIES
• Treasures from around the world and American-made
• Traditional floor and wallcovers
• Pictures and mirrors
• Ceramic, brass and glass giftware

FLOOR COVERINGS
• Sumptuous broadloom in brilliant colors
• Oriental room-size rugs in 100% wools
• American traditional braided rugs

Save on Everything You Need to Decorate Your Home!

Furniture Barn
An EthanAllen Gallery
JCT. ROUTES 114, 125 & 133 · PHONE (617) 686-3546
MON. - FRI. 9:30 AM TO 8:30 PM · SAT. 9:30 AM TO 5 PM
No. Andover, MA

Doherty Junior High Happenings

Most of the eighth grade students at Doherty Junior High School attended the play, "The Miracle Worker," at the Merrimack Theatre in Lowell on Monday.

Congratulations to the following students who were recently selected to perform in the Northeast District Music Festival: Tara Bachner, Maya Emshwiller, Holly Shanaman, Dan Norris, Frank Padellaro, James Robinson, Barry Finegold, Pauline Lee, Kim Patti and Cheryl Kluck.

The basketball teams continue to work hard at improving their records. The girls' team beat Lawrence 23-11 and Wilmington 48-16. Lisa Fossella, Katie Hollenbeck, Julie Salazar, Stephanie Aumais and Julie Enos have contributed to these wins along with solid playing by Lisa Lothridge, Roz Thompson, Amy Mencis and Kim Heseltine. The boys lost their last game to Lawrence 42-33. However, good defense was shown by Ricky Lafond, John Russell and Steve Surrette.

Many ninth graders have been competing on the various Andover High School teams. Matt Corbett and Mike Mooney have earned many points for the high school winter track team along with Aleke Msumba, David Schwind and Brett Duggan. Julie Casanave had done will on the girls' track team. Peter Trede and Chris Patten are playing on the junior varsity hockey team and Tom Sutton, Scott Carleton, Peter Vehlow, Carolyn Nash and Christine Colangeli are skiing for the high school team. Competing on the gymnastics teams are Jill Coon, Ryan Murphy, Alison Botland, Dean Georgoudis, Lori Thayer, Andy Meckel, Karen Watkinson, Mickey Connor, Tommy and Tony Ciolfi, Eddie Pascucci and Jody Weingarten.

The student council will sponsor their annual Valentine's Day tag days on Wednesday, Feb. 13, and Thursday, Feb. 14. The girls will tag boys to carry their books from one class to another on the 13th and the boys will tag the girls to do the same on the 14th. Tags may be purchased from the homeroom representative during homeroom periods on Wednesday and Thursday.

A dance for seventh graders will be held in the cafeteria from 2:05 p.m. to 4 p.m on Wednesday, Feb. 13.

DCS - capades

Open Gym

The gymnastics equipment at the high school is available to all students during the following scheduled hours: Sundays from 1 p.m. to 4 p.m. and Wednesdays from 8 p.m. to 10 p.m. An experienced gymnasties supervisor will be available for spotting and coaching.

Floor Hockey

The annual Elementary Floor Hockey Tournament will be held February 19, 21 and 23 at West Junior High School. The tournament is open to students in grades four, five and six. Complete rules and registration forms may be obtained at all elementary schools or at the DCS office. Rosters must be returned by Wednesday, Feb. 13.

Ice Show

The Department of Community Services will help Donald Duck celebrate his 50th birthday by taking a trip to see "Disney's Magic Kingdom on Ice." Buses will leave from the rear parking lot of the Town Offices building at 11:30 a.m. and will return at approximately 4:30 p.m. Advance registration is required and is being accepted at the DCS office.

Stop Smoking

Stop smoking by participating in the American Lung Association's proven 20-day self-help method program which will begin February 26 at Andover High School from 7 p.m. to 8 p.m. This five-week program, in cooperation with the Regional Health Center of Wilmington, offers a supportive environment and a learning experience which enables you to stop smoking.

Frank McGurrin, official stenographer of the Salt Lake City Federal Court, demonstrated touch typing—with 10 fingers—for the first time in 1888.

Platinum

Platinum is the world's most precious metal.

Each year the world produces 1,000 tons of gold, 10,000 tons of silver, yet only 85 tons of platinum. In fact, all the platinum recovered from the earth would fill only one living room. Platinum is a very pure metal: for example, a platinum ring is 27 percent purer in precious metal content than a similar ring in 18ct gold, making the platinum ring more valuable. Icy white platinum is noble: you can place a lustrous platinum ingot in a safe deposit box for years and it will never tarnish or oxidize.

Some used to think mice fell to earth from the clouds during a storm.

When Beverly Goes to Camp/TRIPS She Means Business

SCATA is a FREE advisory service

SCATA's 16 representatives personally visited 222 camps and trips this past summer.

SCATA makes a complete check of facilities and programs

SCATA holds an annual meeting of its affiliates to discuss and evaluate all camps and trips

SCATA holds one-to-one interviews with prospective campers, so they can match the right child to the right camp or trip

CALL BEVERLY SHIFFMAN AT 469-0681 469-0031

Student Camp and Trip Advisors

SINCE 1970

SCATA Inc. Boston, MA

The best eyeglass values in sight

We've got the best values in sight. Eyeglasses from $19.95. Genuine Bausch & Lomb soft contacts for $55.00*. Permalens® extended wear contacts for just $99.00*. New tinted Soft Lenses $99.00.

We still stock over 700 frames, including a wide variety of beautiful designer and hand-painted styles.

At Bay State Eye, we know that value means more than just low prices. And we've got the best values in sight.

$19.95

*Professional services not included in contact lens prices

Permalens®	$99.00*
New tinted soft lenses	$99.00*
Single-vision glasses from	$19.95
Bifocals from	$39.95
Bausch & Lomb soft contact lenses	$55.00*

*Professional services not included

Bay State eye Associates

MEDICAID WELCOME

ANDOVER
Dr. Dee Kahan
Shawsheen Plaza
470-2880

METHUEN
Dr. David Kahan
460 Broadway (Rte. 28)
687-3220

DYSON PIANO-ORGAN
Sales - Service
Rte. 110, Dracut Mass.
Tel. 453-3824
or
603-893-2850

color scheme

Lightened for effect here... steps of darkened color there.

Color blocking is the new way to give movement and dimension to hair. With Redken® conditioning color in 3 or 4 graduated shades. Conditioned daring, for you.

REDKEN

21 Carter St.
Tewksbury
(At North Meadow Tennis Club)

1629 Main St.
Tewksbury

Self Care Centers

851-4730

Andover Townsman

Entertainment

FEBRUARY 7, 1985

To Stage Oratorio

The music department of Phillips Academy will present a staged version of Franz Joseph Haydn's oratorio, "The Creation," in the Cochran Chapel on the Andover campus Friday, Feb. 8, at 7 p.m. and Saturday, Feb. 9, at 8 p.m.

"The Creation" was first performed April 29, 1789, at Schwarzenberg Palace in Vienna, where his oratorio, "The Seasons," was also first performed. Based on the creation of the world in the book of Genesis and Milton's "Paradise Lost," the libretto was prepared by Baron van Swieten.

"The Creation" was not conceived as a staged work, but its dramatic story line, much like many of the oratorios of Handel, lends itself to a dramatic creation of the world, Part II, the creation of living things, Part III, Adam and Eve.

Haydn said of this work, "Never was I so devout as when I was at work on "The Creation." I fell on my knees each day and begged God to give me strength to accomplish the work successfully."

The Academy Cantata Choir and Chamber Orchestra will be joined by members of the Andover Madrigal Choir from Andover High School, directed by Keith Gould. Beda Polanco, soprano, will sing Gabriel and Eve, Ned Farrar, tenor, will sing Uriel and Santo Cataudella will sing Raphael and Adam.

The choreography is created and prepared by Cristina Rubio, instructor in ballet, and Gwyn Malin, P.A. '85.

The public is invited.

ANDOVER JADE RESTAURANT LOUNGE

Thurs. & Fri.

"CROWN ROYALE"

475-8384

Shawsheen Plaza, Andover

COVENANT CLEANING

We cater to your cleaning needs

Specializing in:

- Residential Cleaning
- Commercial Cleaning
- One Time Major Cleaning
- Weekly Bi Weekly Monthly Cleaning
- Carpet Shampooing
- Floor Maintenance

FREE ESTIMATES!
REASONABLE RATES!
BONDED & INSURED!

CALL

COVENANT CLEANING

The Personal Professionals

794-0620

Find Out Your Best Possible Clothing Colors.

1 COLOR™

Call
Judy Shea
683-5599
North Andover
Color Consultant With

Color 1 Associates, Inc.

Worth Looking into.....

The Quality Eyewear Selection and The Professional Service You Receive at....

Andover Optical

Eyewear Specialists
36 Main St.
Andover, Ma. 01810

Tel: 475-6084

John A. Simko
Registered Optician

NEW!

$1000 minimum Money Market Account

Now, earn high rates with a lower minimum.

We've lowered the minimum on our Insured Money Market Account to $1000 (from $2500). That means if you maintain a balance of at least $1000, you'll earn our current money market rates on your daily balance. If your balance drops below $1000 you'll still receive 5.25%.

Arlington Trust company

18 Offices Lawrence, Methuen, Haverhill, Andover, No. Andover, Middleton, Newburyport, Salisbury, Tewksbury, Lowell

Spring Cooking Classes are starting soon! Call or stop in for a schedule

American Express — Visa — MasterCard
Gift Certificates

cooks' CONCERN

467 South Broadway
Salem, N.H. 03079
893-9732

FOR QUALITY GOURMET COOKWARE AND INSTRUCTION

Scene From A Soldier's Play

Play Observes Black History Month

The Negro Ensemble Company's stunning production of "A Soldier's Play" will be on stage at the J. Everett Collins Center for the Performing Arts in Andover for one performance only, Tuesday, Feb. 26, at 8 p.m. This special presentation of Charles Fuller's Pulitzer Prize-winning drama is part of the Collins Center's celebration of Black History Month, which also includes jazz great Dizzy Gillespie in concert February 16.

"A Soldier's Play" is a remarkable work about hate and prejudice. Using the theatricial form of a courtroom drama, playwright Fuller creates a murder mystery that explodes with tension and excitement. A middle-aged, black Army sergeant is shot to death near Fort Neal, La., in 1944. The case is investigated by a black legal officer serving under the base's white company.

With wit, sensitivity and intelligence, Fuller examines questions that go far beyond the killing of one man. Staged by Douglas Turner Ward, this production by the Negro Ensemble Company is powerful theatre at its best.

"A Soldier's Play" is produced in cooperation with Commonwealth Federal Savings Bank and Marshall's Corporation. Tickets are available at the Collins Center Box Office on the campus of Andover High School, Shawsheen Road, off Rtes. 133 and 93 in Andover.

Tourney

The Salem Boys Club will host a basketball tournament March 15-17 for teams of 10 players ages 17 and up. All teams will play in an elimination round and consolation round of basketball. The championship game will be played on Sunday, March 17. All teams will receive shirts and refreshments will be available. Contact the Salem Boys Club for information on registration and fees. All proceeds will benefit the club.

THE BARNYARD
FINE CRAFTS • GIFTS • ACCESSORIES
Gifts straight from the Heart
10-5 TUE-SAT
At C.B. Hills
34 East Main Street • Georgetown • MA • 352-2061

FLASH
Lydia's Unisex
Proudly announces their new location
(1st floor)
on Main Street, Andover
Open House for 2 full weeks
(With champagne and pastry)
Try our very best stylists and the best in cutting and hair design.
Lydia Unisex Salon
2 Elm Square (Walk-ins Welcome) Andover
475-4721

Want to Escape The January Cold?
think Florida and.....
FRESH SQUEEZED ORANGE JUICE

Now Available In Andover at
The Butler's Pantry
• Cheese • Gourmet Foods • Kitchenware
7-11 BARNARD ST., ANDOVER 475-7121
YOUR HOSTS TONI and JONATHAN WEBER

Small Miracle.

Lose the weight you want to eating good, healthy food, and not feeling hungry. You'll learn how at Diet Center. No drugs, crash diets or special foods to buy. Call for your first free consultation today
DIET CENTER
METHUEN/SALEM
7 Hampshire St., Salem, N.H.
Behind Purity Supreme
893-2868
N. ANDOVER 451 Andover St. 685-0508
HAVERHILL 25 Kenoza Ave. 374-8603

Caring For Antiques Topic For Slide-Lecture

"Caring for Antiques: Protect Your Investment" is the subject of the slide/lecture at the North Andover Historical Society, 153 Academy Road, on Friday, Feb. 8, at 7:30 p.m. Robert Mussey, the speaker, heads the furniture conservation workshop at the Society for Preservation of New England Antiquities where he has developed a furniture conservation survey program for museums, libraries and other institutions throughout Massachusetts. SPNEA has the largest collection of American furniture of any institution in this country. Mussey trained in Europe and the United States in custom furniture-making and conservation. He has conducted historical and scientific research on furniture finishes and has published and lectured extensively in eastern United States. Before establishing the Furniture Conservation Workshop at SPNEA in 1982, he worked at the Henry Ford Museum.

Mussey's seminars, given at various museums such as Shelburne, Cooperstown and Sturbridge, include the history, identification and care of different furniture finishes and the general area of collections. His talk will illustrate what happens to furniture if the home environment is too hot, too damp, too sunny or too dry and will discuss easy steps homeowners can take to prevent the damage which occurs from improper conditions.

Symposium

The Massachusetts Department of Social Services is sponsoring a symposium on Hispanic issues for the City of Lawrence. Beginning February 22, some 125 of Lawrence's human service administrators and service providers will take part in a four-part symposium. A department of social services task force together with YCF Associates, a Boston-based consulting firm, is planning the workshop series, which will address issues of population, health and human srvices, community development and intervention strategies.

The symposium will consist of four workshops, two full days and two half days, to be held a month apart. The first workshop will focus on a description of the Hispanic community in Lawrence. In March the health and human service needs of the Hispanic community will be examined. The topic of the third session will be community development. The final session will focus on how other communities have dealt with similar difficulties and how symposium participants can adapt their programs and develop shared strategies to deal with problems that often exceed the scope of any single agency.

"Zorba"

The Lawrence Jewish Community Center will see "Zorba" at the Shubert Theatre, Boston, on Wednesday, Feb. 27, at 2 p.m.

Call the Lawrence Jewish Community Center for further information.

In Bulgaria it was considered bad luck for boiling milk to spill over into the fire

OPEN 7 DAYS 9 to 9
SUNLIGHT
TANNING SALON ■ TEL. 681-0801

Tan before you travel

We use the
International Wolff System
• convenient parking

Just drop in or call for an appointment — No waiting
SUNLIGHT tanning salon...681-0801
478 CHICKERING RD., Cor. Main St. (RTE 125) NO. ANDOVER, MASS
(Previous location of "Dairy Queen"...Now Bay State Realty Bldg

European Facial
Andover
Hair & Skin Care
2 RIVERINA RD.
ANDOVER, MA.
475-1639

For everything
LOVE-ly—
Shop at MOOSE-A-LLANEOUS
CANDY
"Something Sweet for Someone Sweet"
Visit our sweet treat center for a unique selection of gift boxed Valentine Candy
MOOSE-A-LLANEOUS
11 Main St.
Andover, MA • 470-0883
HOURS:
Mon.- Sat.
9:30 to 5:30

MAIN STREET KIDS
IS PROUD TO ANNOUNCE
DOLL MONTH
Save on dolls that are collectible, lovable and hugable.

Effanbee Dolls International and Storybook 20%
Sasha Dolls 30%
Baby Dolls Effanbee and Suzanne Gibson 40%
Passport Dolls 50%

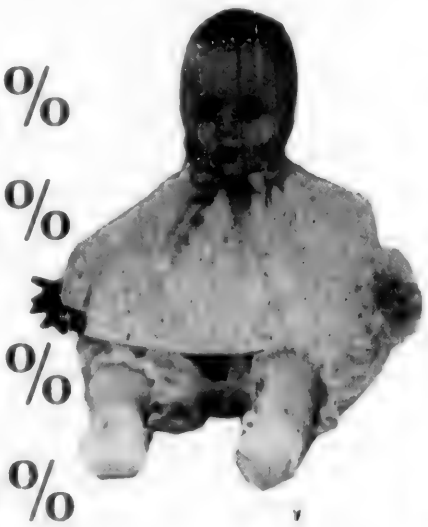

Come in any time during February and pay less for a doll that will touch your child's heart.
*Browse through our gorgeous [illegible] of [illegible] bedding.

Main Street Kids
90 Main St.
Andover, MA
475-3360

Jay Leno Benefit At Collins Center

Jay Leno, the well known comic of New York and Hollywood, will be featured at the Collins Center for the Performing Arts, Andover, Saturday, March 16, at 8 p.m. to benefit the Lawrence General Hospital Aid Association.

Leno, formerly of Andover and a graduate of Emerson College, is well-known as a headliner in comedy clubs throughout the country. He has made numerous appearances on "The Tonight Show" with Johnny Carson, "The Mike Douglas Show," "The Merv Griffin Show" and is a regular on "Late Night With David Letterman." His humor, which was born in New England and nurtured in the comedy clubs of New York and Los Angeles, has resulted in his reputation as the intelligent person's comedian.

This program is one of Lawrence General Hospital Aid Association's major fund raising events. Since its inception more than 35 years ago, the Aid Association has contributed more than $1 million to Lawrence General Hospital for major renovations and the purchase of innovative state-of-the-art equipment.

Tickets are on sale at the Collins Center.

On-Stagers Present Production

The Merrimack College On-Stagers Drama Society will perform "Arsenic and Old Lace" February 8, 9, 10, 14, 15 and 16, in the college's church auditorium at 8:30 p.m.

"Arsenic and Old Lace" is the story of two charming old ladies who have developed the habit of poisoning lonely old men because they feel sorry for them. Their nephew, Mortimer, discovers their "charity" and tries to save them from the police as well as deal with his two brothers, one of whom is a murderer and the other a "deelightful" reincarnation of Teddy Roosevelt. The actors are all veteran On-Stagers with experience in music, drama and comedy.

Merrimack Senior Kevin Keelen, an active member and president of the On-Stagers. "Arsenic" is the second production of the Merrimack season. "A Funny Thing Happened on the Way to the Forum" is coming in April. Merrimack College is located at the junction of Routes 114 and 125 in North Andover.

Flattery is elling the other guy what he already thinks of himself.

Hal Wilshire

Free Hours

Kelly Services' Reading and Andover offices will donate 20 free hours of temporary help to local non-profit organizations in the community spirit of the company's annual Kellyweek celebration.

Interested non-profit organizations can apply by calling Kelly Services' Reading office. Deadline for applications is March 1. Twenty organizations will be selected from among the applicants.

Pianist In Recital

James Barbagallo, one of the most sought after and accomplished young pianists of the decade, will bring his entertaining charm and musical ability to Andover's J. Everett Collins Center for the Performing Arts for a recital on Friday, Feb. 15, at 8 p.m.

An American medalist of the 7th Tchaikovsky International Piano Competition, Barbagallo was singled out by the New York Times as a performer with "an easy command and musical intelligence that clearly captivates and audience."

As a pupil of the Juilliard School, he won the Olga Samaroff Prize, the Gina Bachauer Scholarship and the Juilliard William Petschek Piano Debut Recital. Barbagallo has appeared as guest soloist with the Baltimore and Portland Symphonies and performed with such distinguished conductors as Arthur Fiedler and Michael Tilson-Thomas.

Tickets are available at the Collins Center Box Office, Shawsheen Road, off Route 133 near Route 93. For tickets and information, call the center.

SAVE 30%

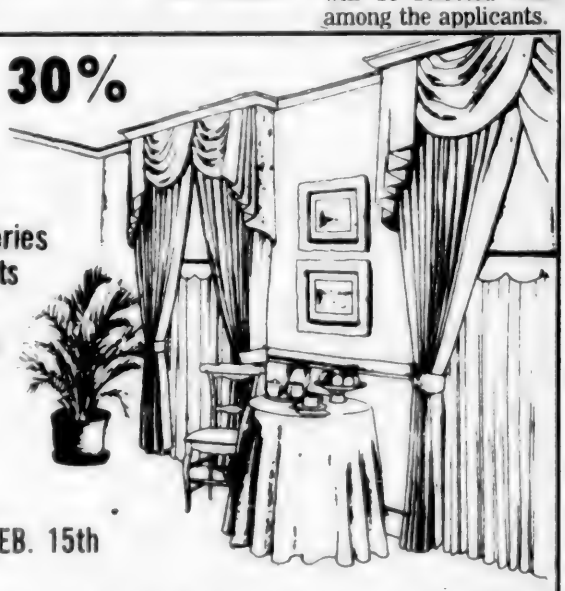

Custom Draperies
Top Treatments
Custom Bedspreads
Balloon & Roman Shades

NOW THRU FEB. 15th

CURTAIN CALLS
Creative Custom Interiors
Karen Jones-Sugarman — 475-2930

CONSUMER PROTECTION

Recent consumer protection laws protect consumers against those who may have greater financial leverage or more technical knowledge. If you are dissatisfied with goods or services that you have purchased or feel that you have not been treated fairly in a consumer transaction, a lawyer familiar with consumer law may be helpful. Contact John S. Wessler.

Nathanson, Wessler & Onerheim
Attorneys At Law
375 Common Street, Lawrence
Telephone 689-2789

ANDOVER COOPERATIVE ROMPERS NURSERY SCHOOL

announces a change in the date for our
OPEN HOUSE
due to a storm cancellation
Please Come-
Saturday, Feb.9, 1:30-3 P.M.
Meet our staff and teachers
Bring your child
Programs for 3 and 4 year olds
Registration now in progress
Applications also available at OPEN HOUSE
for more information call 475-7448
a non-sectarian school located in
Good Counsel Hall
St. Augustine's Church
43 Essex St., Andover

Valentine's Day
Special Purchase
$20 & $22
Prince Gardner Wallets

Genuine Kidskin & Full Grain Cowhide
3 Folds - Banker's Flat Fold - Passcase Wallets
Made In America
Initialed FREE In Gold Leaf While You Wait

$15

Macartney's
105 Years Of
Quality - Service - Expert Tailoring
OPEN FRIDAY NIGHTS TIL 8
ANDOVER • LAWRENCE • CHELMSFORD

Miss Zimmerman Engaged

Laurie A. Zimmerman

Mr. and Mrs. Neil C. Zimmerman of Orlando, Florida, formerly of Andover, have announced the engagement of their daughter, Laurie A. Zimmerman of Andover, to Kevin M. Naughton, the son of Mrs. Nellie Naughton of Dorchester and the late Michael Naughton.

Miss Zimmerman is a graduate of Andover High School and Middlesex Community College, were she earned an associates degree in science. She is employed as a registered dental hygienist in Salem, N.H.

Mr. Naughton is a graduate of Christopher Columbus High School and Suffolk University, where he earned a B.A. degree. He is employed as director of training and as a sales representative at Egil Stigum Associates, a Boston financial planning firm.

An April wedding is planned.

Exhibit

"Drawings by Design," an exhibit by award-winning illustrator/author David Macaulay, will be shown at the Wentworth Institute of Technology Alumni Library in Beatty Hall on the campus at 550 Huntington Avenue, Boston, February 11 through March 7. One hundred and forty preliminary and finished drawings will be exhibited on the layout boards used for his recent book, "Mill," a fictional book which focuses on four mills built during the 19th century in Rhode Island.

The book describes the changes that occurred over time in architecture, power production and the relationship between management and labor.

Synthetic fertilizer was first developed in the 1800s by Sir John Lawes.

"Dorothy's" of Georgetown

Home Style Cooking with a flair!

"Homemade Mashed Potatoes"

SUNDAY LUNCH/BRUNCH

Prepared to Order $2.95-$6.50

11:30 a.m. to 3:00 p.m.

Luncheons Daily (Including Saturday)
11:30 to 3:00 p.m.

DINNERS
Tues. thru Thurs. 5:00 to 9:00 p.m.
Fri. thru Sat. 5:00 to 10 p.m.
Sunday 3:00 to 8:00 p.m.
CLOSED MONDAYS

258 North St.
Georgetown
1½ Miles from Ctr.
352-7212

LOVE is in the AIR at

R L Petersen's

Andover's Elegant Little Department Store For Women

FOR VALENTINES DAY...

Gift Her With Her Favorite FRAGRANCE, or a *New* Scent.

OUR COLLECTION INCLUDES:
Chanel, Joy, Chloe, Calandre,
Nina Ricci, Anais Anais, Shalimar,
Ombre Rose, Lauren, Opium, Halston,
and more, too numerous to mention.

LINGERIE...The Perfect Gift For Her For Valentine's Day.

Christian Dior, Barbizon, Lantz of Salzburg, Danskin, Miss Elaine, Maidenform, Hanes, Warner's

Free Gift Wrapping... ALWAYS

R L Petersen's

39 Main Street, Andover • Tel: 475-8874

Hours: Mon.-Thurs. 9-5:30; Fri. 9-8:00; Sat. 9-5

Contentment turns all it touches into gold.
Benjamin Franklin

Flower Show

Andover's Betsy and Ned Williams discuss their exhibit for the 1985 New England Spring Flower Show with William Thompson of The Massachusetts Horticultural Society. The society's 114th annual Spring Flower Show will be held at Boston's Bayside Expo Center March 9-17. Betsy Williams' exhibit, one of 60 displays by professional and amateur garden organizatins, will trace the history of wreaths.

Camp Fire Program Offered

Imagine that you are a young child. What would you do if a teenager offers you a ride, gifts, medicines (drugs), candy or asks personal information? If you were lost in an unfamiliar area? How and from whom would you get help?

The Council for Greater Boston Camp Fire is helping girls and boys answer these questions and others in a program alled Caution Without Fear. Caution Without Fear is a series of three one-hour activity sessions using "fun" activities such as games, role-playing, discussion and home follow-up activities to teach serious messages about personal safety in situations involving strangers. Caution Without Fear is a positive response to parents' and community leaders' concerns about children's personal safety and helps children to develop safe habits and common-sense decision-making skills, their best protection against harm.

Camp Fire will offer this program for Andover youth in grades K-4 during February and March. For more information, contact Gloria Van Beaver, response program coordinator at the Council for Greater Boston Camp Fire, 380 Green St., Cambridge, MA 02139.

LAMP SALE

EVERY FLOOR AND TABLE LAMP WILL BE ON SALE AT OUR LOWEST PRICES EVER!

SHOP EARLY FOR BEST SELECTION

ALL STIFFEL LAMPS
25% OFF

Tues. to Sat., 10:00-5:30
Fri. 'til 9:00
Sun. 12:00-5:00
Closed Monday

The HarborLights
U.S. Rt. 1
Shoppers Village
Hampton Falls, NH
(603) 926-8500

WHY PAY MORE FOR EXACT SAME WALL COVERING

COME TO FOUR WALLS

The FOUR WALLS Inc

ALL BOOKS
30% Discounts
With This Ad thru Feb. 28

THE FOUR WALLS WALL PAPER OUTLET
Route 125 Bickyard Square, Plaistow, N.H. — (603) 382-9351
Mon.-Wed. 10-8; Thurs. & Fri. 10-9 —Saturday 10-5; Sunday 1-5

October Wedding Planned

Deborah L. Grant

Mr. and Mrs. Wayne R. Grant of School Street, Andover, have announced the engagement of their daughter, Deborah Lynn, to Charles Sirois, the son of Mr. and Mrs. Louis J. Sirois of Juliette Street, Andover.

Miss Grant is a graduate of Andover High School and Mount Holyoke College. She is employed with Massachusetts Financial Services of Boston.

Her fiance is a graduate of Andover High School and Southeastern Massachusetts University. He is employed with Compugraphic Corporation of Wilmington.

An October wedding is planned.

Valentine Coffee Planned

The Andover Christian Women's Club invites all area women to its monthly meeting on Thursday, Feb. 14, from 9:30 a.m. to 11:30 a.m. at the Andover Country Club, 60 Canterbury St., Andover.

The program will include a special feature, "Powder Puff Mechanics" by Ed Reed, teacher from Groveland, musical entertainment by Priscilla Ganley and an inspiring message from Phyllis Ramsden, challenging speaker from Sudbury.

A continental breakfast will be served. Reservations may be made with Mrs. Ronald Champagne, 13 Marie Drive, Andover.

Herb Group To Meet Monday

The Herb Society of Andover will hold its February meeting at the home of Mrs. Richard E. Calnan, 78 Main St., Andover, Monday, Feb. 11, at 9:30 a.m. Marvin S. Peck will speak on "Plants from Seed." There will be a mini-talk on the herb-of-the-month, rosemary. Refreshments will be served.

For further information on the herb society, contact Claudia Trede, 11 Brentwood Circle.

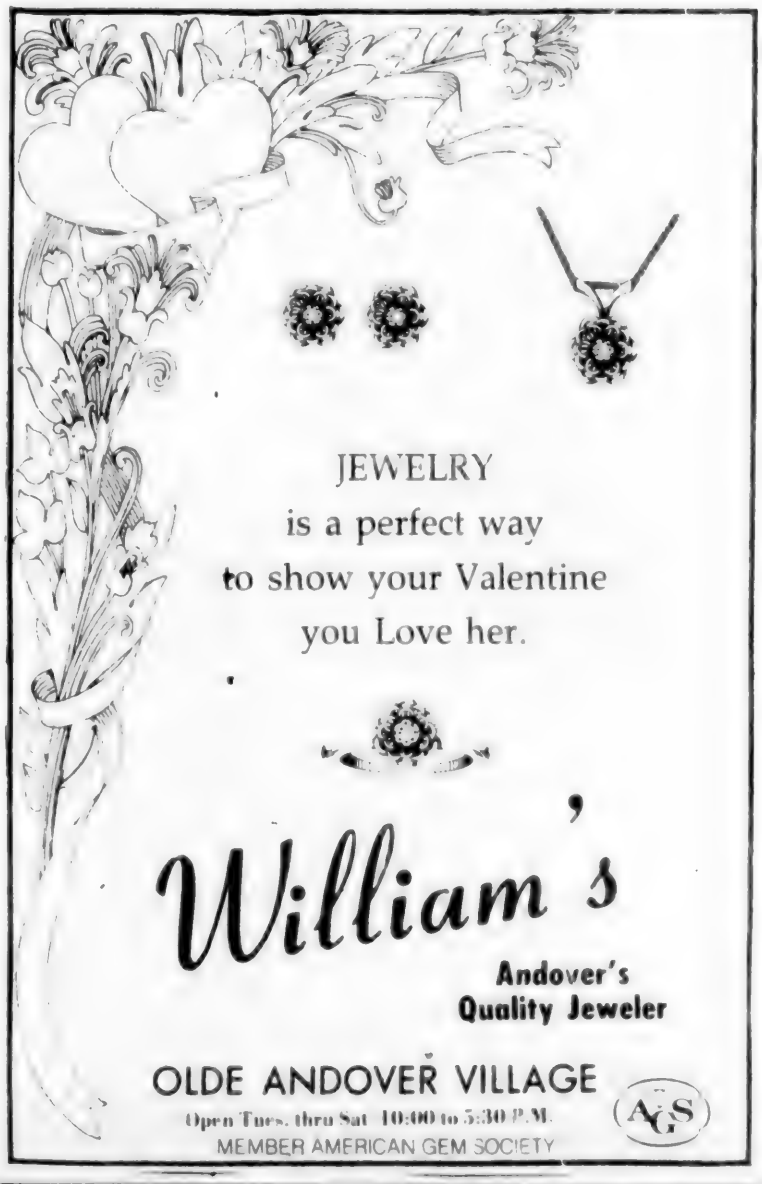

UNDELIVERED CARGO
(ex SOUTH AMERICA)
20% Cash Advanced 80% On Note Payment-Defaulted

SHORT NOTICE PUBLIC AUCTION
VALUABLE PERSIAN CARPETS
AND OTHER FINE HAND KNOTTED RUGS

BALES WILL BE REPOSSESSED FROM CARGO TERMINAL AND OPENED - SEPARATED UNITARILY FOR FINAL AUCTION LOTS. - EACH CARPET TO BE AUCTION-LIQUIDATED SINGLE. - INDIVIDUAL BIDS FOR CASH OR BANK CHECKS. INSPECTION ON SITE.

AUCTION AT:

SHERATON ROLLING GREEN
311 Lowell St. at exit 17 on Rt. 93, Andover
SUNDAY, FEB. 10 at 2 P.M.
View at 1 PM

TERMS: CASH OR CHECK
ALL PAYMENTS TO AUTHORIZED RECIPIENTS ARE AT THE FIDELITY UNION TRUST CO
Auctioneer: Herman Hurwitz, 12 Shute Path, Newton

Artworks
FEBRUARY ART SHOW

"Three Yellowlegs" drypoint etching by Frank Benson

A. Lassell Ripley & Frank Benson
Masters of the Sporting Print

Artworks • gallery • frame shop
15 Main St., Andover 475-5399

Andover Recipes In Book

Barbara Wicks-Calnan of Andover is one of a select group of cooks whose recipes are included in Yankee Books' newest collection, the "Good Neighbors U.S.A. Cookbook."

Wicks-Calnan is one of more than 300 "Yankee" magazine readers contributing to the cookbook, reflecting the tastes and talents of America's home cooks from Maine to California. "The recipes range from famly style all the way to gourmet, but their contributors share one common quality," according to the book's editor, Clarissa Silitch. "They all have a wonderful way with food."

Adding to the flavor and charm of the "Good Neighbors U.S.A. Cookbook" are a few of Wicks-Calnan's favorite recipes for chicken liver pate, smoked turkey eggs and jellied madrilene.

Also included in the cookbook are innovative and delicious soups like Crab Bouillabaisse and Piquant Pea, mouth-watering appetizers like Chinese chicken wings and Cocktail Gouda with Apples and salads ranging from Broccoli Toss to Seafood Mold. Main dish recipes cover poultry, meat, seafood and vegetables. The taste-tempting list of entrees includes Crab Mornay, Roast Lamb with Sour Cream Sauce, Broccoli Fettucine, Easy Maple Chicken, Beer Post Roast and Red Flannel Turkey Hash. Desserts include cheddar cheese cheesecake, rhubarb cream pie and Kentucky pound cake.

Interspersed among the recipes are nuggets of neighborly advice: why potato-cooking water is good to use with yeast, how to freeze eggs, how to prevent cookies from browning too fast, and lots more. Recipe directions are clear and concise with no special equipment or expertise required.

The "Good Neighbors U.S.A. Cookbook" may be available in local book stores.

Eggs Low

Egg prices are averaging 24 to 50 cents lower this year than during last year's "after the holiday season" and running about even with 1983 prices.

To determine which size egg is the best buy, a general rule to follow is if there is less than a 7-cent spread between the cost of a dozen eggs of one size and the next smaller size in the same grade, you get more for your money by purchasing the larger size.

Eggs are a protein-rich food.

There is no difference between brown eggs and white eggs. The shell color is determined by the type of breed of hen.

Store eggs in their original carton on the shelf of the refrigerator. It is better not to store eggs on the racks inside the refrigerator door; opening and closing it subjects the eggs to vibration and moisture condensation, as well as absorption of other strong food odors.

Eggs provide significant amouns of vitamin A, iron and riboflavin and are one of the few natural sources of vitamin D. One large egg contains about 80 calories, 60 of which come from the yolk, and each egg has only 70 milligrams of sodium.

Doll's Day

The Peabody Museum of Salem will celebrate Doll's Day on Saturday, March 2, at 10:30 a.m..

Children should bring their favorite doll to the education room of the museum to help celebrate this traditional Japanese holiday. Japanese stories will be told and the museum's miniature Royal Palace will be on

VDB AAB
Andover Antiquarian Books
A David Rodger Bookseller
Unusual books, maps and prints. Visit our shop.
68 Park Street (Rear)
Andover, MA 01810
(617) 475-1645
HOURS: Thurs. thru Sat. 10-5 and by appointment

BRAS • PANTIES
— For Your Valentine —
A Personal Gift She'll Love
from
The Lingerie Showroom
Where The Sale Never Ends
with Discounts of 30-70%
On Your Favorite Names In Lingerie
MEN'S NIGHT:
Tues., February 12th - 5-8 p.m.
We're at Park Street Village
Sizes. 32-42 Petite-XXL
63 Park St. Andover, Mass. 475-3553
Daily 10-6 Fri. 10-8 Sun. 12-4
GOWNS • PAJAMAS • ROBES • CAMISOLES
SILKS • SATINS • FLANNELS • VELOUR
CUDDLESKIN • SLIPS

Gardeners To Meet

"Heart to Heart" is the theme of the Feb. 12 meeting of the Spade & Trowel Garden Club. Ann Rogal will lead the members in saying "I love you" with flowers.

Dot Kylberg is the hostess, with Marion Ratto and Arlene Sanft as co-hostesses. The 8 p.m. meeting will be held at the Community Room of the Lawrence Savings Bank.

La Leche League To Meet

La Leche League of Andover/North Andover will meet Thursday, Feb. 14, at 8 p.m. at the home of Kristina Liversidge, 378 South Main St., Andover. The topic will be "Baby Arrives — the Family and the Breastfed Baby." Women and nursing babies are welcome.

Among some primitive tribes, a person who dreams of falling in the water sends a wizard with a net to fish his soul out the next day.

Pappagallo
Has that Something Special for that Someone Special
HAPPY Valentine's Day
• SHOES
• APPAREL
• ACCESSORIES
Vena Coco collection at
Pappagallo of Andover
93 Main St. Olde Andover Village
"Thru the Archway"
Mon.- Sat. 9:30 to 5:00

Every February, just when you need it most, Elizabeth Grady gives you a chance to save $7.50 while you save your own skin.
If you'll bring us this coupon, we'll take $7.50 off the regular price of a deep-cleansing, hydrating, moisturizing, hour-long, skin-saving facial. Any day in February, at any Elizabeth Grady Face First salon. Call for your appointment soon.
ELIZABETH GRADY FACE FIRST

Andover Townsman

The Religious Community

FEBRUARY 7 1983

Pulpit Exchange Sunday At Ballard Vale Church

The Ballard Vale United Church (United Methodist Church and United Church of Christ) will participate in a pulpit exchange with South Church Congregational (UCC), Lawrence, this Sunday.

Several member churches of the Andover Association of the United Church Christ will participate in this pulpit exchange. The Rev. Richard Woodward, pastor of South Church, and Gary S. Cornell, Ballard Vale's pastor, will exchange pulpits. Both preachers will preach from the common lectionary readings for the fifth Sunday Epiphany. Rev. Cornell's message is "Everyone is Looking for You," based on the reading from Mark's Gospel while Rev. Woodward will have as his preaching theme, "The Touch," based on the lessons from Job and Mark's Gospel.

The Sunday Service at the Ballard Vale United Church is at 10:30 a.m. with church school for adults at 9:30 a.m. and for children at 10:30 a.m. Members of the congregation will greet their guest preacher during the fellowship time following the service. Mrs. Sandi Rehe will be the lay liturgist.

Rabbi Roth To Address Fellowship

The Bonaventure Fellowship presents "A Rabbi and a Lay Franciscan," a dialogue in the present Judeo-Christian heritage, February 19, at 7:30 p.m. in the library of the Christian Formation Center, Andover.

Rabbi Harry A. Roth, D.D., of Temple Emanuel in Andover was one of the founders and directors of Merrimack Valley Dialogues at Merrimack College in the ecumenical movement during Vatican II. His most recent book, "Russian Refusenik: Their Plight—Their Plea," offers his personal visit and awareness of the intense Soviet totalitarian hatred and fear of people of faith.

Dr. April O. Armstrong, SFO, called to write the chosen intention of the Pope on the Jewish people in the January issue, stresses "the love-hate relationship of Christians and Jews." The article for the North American Apostelate is titled "If Christians and Jews Fail. . ."

Prof. John L. Finneran, SFO, president of The Bonaventure Fellowship, invites the public for this meeting. There is no admission charge.

Some people once believed that if they slept with their mouths open, their souls would escape that way and turn into little white mice.

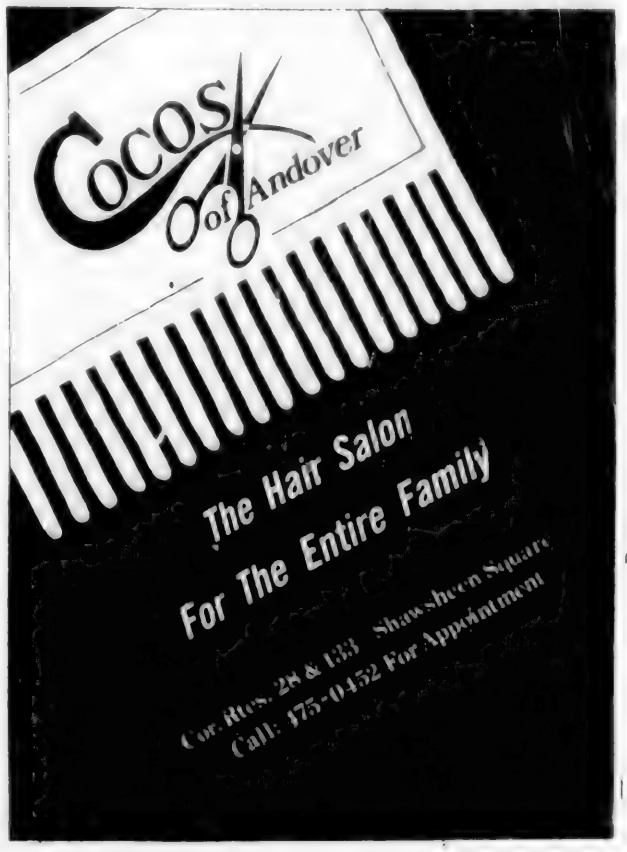

CLOCKS
LARGE DISCOUNTS
on
Grandfather, Mantle & Wall Chime Clocks
MUSIC BOXES & WATCHES
Expert Watch & Clock Repair
Hampshire Clock
20 Hampshire St., Methuen
(Jct. of Rt. 113 & Rt. 28, Count Sq.)
681-0898
OPEN FRIDAY TILL 7 P.M.

Featuring Quaker Maid

- Free Estimates
- Decorator Design Service
- Professional Installation
- Appliance Selection

Kitchens by Rice Brothers, INC.

Specialists in Kitchen and Bath Designs

3 (Rear) Church St., Wilmington, Mass. • 658-3219

Hours: Tues., Wed., Thurs. 9-9; Mon. and Fri. 9-5; Sat. 9-4

As Elegant As Ever

That's the result of our clothier-recommended Sanitone Drycleaning for all your clothing.

Colors clear and bright again. New-like texture and feel restored to fabric.

Every detail right. We triple-inspect to make sure spots are out, pressing is perfect, buttons are tight, zippers zip—all to make sure we return to you a bright, fresh, odor-free, ready-to-go-again garment. Everytime.

WE DO IT ALL. WE DO IT RIGHT.

We're your all right licensed Sanitone Drycleaner. You can depend on us.

357 North Main St.
Shawsheen Village
ANDOVER
475-0627

John ANTON'S FABRICARE

Winthrop Ave.
No. Andover Mall
NORTH ANDOVER
687-9432

Linda H. Roberts

To Be Guest At Sunday Service

West Parish Church, 129 Reservation Road, Andover, will welcome the Rev. Linda H. Roberts, pastor of the First Congregational Church in Billerica this Sunday, Feb. 10, at its 10:30 a.m. worship, through the United Church of Christ Pulpit Exchange Program.

A native of New England, Rev. Roberts received her Master of Divinity from Harvard Divinity School and was ordained in 1981. Currently active in the Andover Association, U.C.C., she is pursuing doctoral studies at Andover Newton Theological School. Her sermon is titled "All Things Good and Usable."

church services . . .

•Apostolic

St. Gregory
Armenian Apostolic Church
Rev. Sahag Vertanesian, Pastor
158 Main St., North Andover
SUNDAY: 9:45 a.m. Morning Prayer; 10:15 a.m. Badarak. (Holy Mass)

Baptist

Andover Baptist Church
Rev. Reginald MacDonald
Pastor
Essex St., Andover
SATURDAY: Ski Day for youth and adults, novice to expert, meet at Church at 8:30 a.m. return around 3:30 p.m. Cost - Lift ticket: $9.00, Rentals (boots, skis and poles) $8.00; Ski lesson $6.00.
SUNDAY: 9:30 a.m. Sunday School; 10:50 a.m. Morning Worship; 6:30 p.m. Apostello Singers in Concert at the Andover Baptist Church.
MONDAY: 7:30 p.m. Open House for the Mother Connection Resource Room.
WEDNESDAY: 9:30-11:30 a.m. Playful People (Drop-in Play group); 6:30 p.m. Pioneer Girls and Boys Christian service Brigade; 7 p.m. Prayer Meeting; 8 p.m. Christian Education Meeting.

Judson Memorial
Baptist Church, S.B.C.
3 Greene St., Lawrence
689-0444
Rev. D. Keith Coleman, Pastor
SUNDAY: 9:45 a.m.; 11 a.m. Bible Study for all ages; 11 a.m. Worship; 6:30 p.m. Worship.
WEDNESDAY: 7 p.m. Prayer Service.

Bible Chapels

Andover Bible Chapel
266 Lowell St., Andover
SUNDAY: 9:15 a.m. Communion Service; 11 a.m. Family Bible Hour and Sunday School.

(Continued on Page 31)

The price is nice on Resumes
The Print Shop

Everything from heaven to seven
Savings
Baby Furniture
OVER 80 CRIBS
ON DISPLAY
a unique shopping experience
Pocket the Savings
Where Quality Costs You Less!
TINY TOTLAND
1111 ELM ST., MANCHESTER, N.H. TEL. 623-6171
Store Hours Daily 9 am to 5:30 Mon. & Thurs. 9 am-9 pm

CARLO
&
COMPANY
(Formally of Robert Jason Hair Cutters)
Carlo - Marie - Joan
$2.00 Off On a Wash, Cut & Blow Dry
$5.00 Off On A Perm
With This Coupon
Tuesday - Friday 9-6:30; Saturday 9 to 4:00
53 Essex St., Andover
475-9347

ANDOVER'S BEST KEPT SECRET
Next to the Rose Glen Dairy on Andover Street is something you've always wanted—a ladies and mens clothing store that features first quality tennis wear, golf wear, activewear and swimsuits at an unbelievable
15 to 50% DISCOUNT!
The service is friendly and helpful and the shop is conveniently located with free parking so why be the last to know . . . discover Andover's best kept secret today.
Point Set Match
Swimsuits, gift items & gift certificates
5 Andover Street
Andover, MA
Tuesday to Saturday, 10-5
617-475-1922

The ax is believed to be man's first tool.

ALTERNATIVES
contemporary women's clothing & accessories
WINTER CLEARANCE
SALE
IN PROGRESS!
JUST IN - JEANNE PIERRE CRUISEWEAR '85 ON SALE NOW!
1982 50 pleasant street newburyport ma.
across from the POST OFFICE 462-1094

Brace Yourself!
Straight teeth mean a healthy mouth.
Children & Adults
Invisible Braces
Insurance Accepted
ORTHODONTICS
Kenneth B. Drizen, D.D.S.
Elm Square · Musgrove Building · Andover · 470-0442

Backstreet
"A Classy Little Restaurant In A Classy Little Town"
This is not an ad –
It's a Love Story -
One visit to Backstreet and you can't help but fall in LOVE!!!
Happy Valentine's Day
CALL NOW FOR RESERVATIONS
Recording Artists Jim & Shelly return Wed., February 13th
UNIQUE LUNCHEONS
ELEGANT DINING
FUNCTION ROOM AVAILABLE
OPEN 7 DAYS & NIGHTS
CABARET LOUNGE
ENTERTAINMENT 7 NIGHTS
19 ESSEX STREET
ANDOVER, MA
475-4411

church services...

(Continued from Page 30)

6 p.m. Evening Service; 7 p.m. Youth Group.
MONDAY: 6:45 p.m. Awana Club - Boys & Girls.
WEDNESDAY: 7:45 p.m. Prayer & Bible Study.

Rehobath Fellowship Center
244 Lowell St., Andover
Pastor, Franklin W. Hobbs
SUNDAY EVENINGS: 6-7 Bible Study; 7-8 Worship and Praise.
FRIDAY: Choir rehearsal.

The New England Bible Church
Knights of Columbus Hall
Osgood St., Andover
SUNDAY: 9 a.m. Morning Worship; 6 p.m. Evening Worship.
THURSDAY: 7 p.m. Bible Study and Prayer at Heritage Green, Apartments Clubhouse, North Andover.

Catholic

St. Augustine's Church
Rev. Richard T. O'Leary, O.S.A., Pastor
43 Essex St., Andover
SATURDAY: Masses 4 p.m. and 5:30 p.m.
SUNDAY: Masses at 8, 9:30, 11 a.m., 12:30.
Holy Day Masses: 7, 8, 10:30 a.m.; 5:30 and 7 p.m. Evening before 4 and 5:30 p.m.
First Friday Mass: 11 a.m.
Penance: Saturday 11 a.m.- 12 Noon, 7-8 p.m.

St. Robert Bellarmine Church
Rev. Frederick J. Collins, Pastor
Haggetts Pond Road, Andover
SATURDAY: Masses 5:00 p.m.
SUNDAY: Masses: 8, 9:30, 11 a.m.

St. Joseph's Church
High St., Ballardvale
SUNDAY: Masses 10:00 & 11:30.

St. Michael's Church
Rev. Frederick J. Minigan, Pastor
196 Main St., North Andover
SATURDAY: Masses at 4:30 and 6:30 p.m.
SUNDAY: Masses at 7:30, 9, 10:30 a.m. and 12 Noon.
Daily Masses at 6:45 a.m. and 9 a.m.

Christian Science

First Church of Christ, Scientist
278 No. Main St., Andover
SUNDAY: 10:30 a.m. Church Services; Sunday School; Nursery Available.
WEDNESDAY: 8 p.m. Testimony Meeting.

Congregational

Free Christian Church
Rev. Dr. Jack L. Daniel, Jr. Minister
31 Elm St., Andover
THURSDAY: 10 a.m. Sewing Circle; 7:30 p.m. Senior Choir; Young Life/Sr. High.
SUNDAY: 9:30 a.m. Sunday School, Crib Room - Adult; 10:30 a.m. Worship Service - Boy Scout Service; 10:45 a.m. Activity Hour; 11:30 a.m. Coffee Hour.
MONDAY: 7:30 p.m. Flounderers' Circle.
TUESDAY: 7:30 p.m. Trustees.
WEDNESDAY: 9:30 a.m. Women's Fellowship; 4 p.m. Junior Fellowship; 7:15 p.m. Women's Evening Fellowship; 7:30 p.m. Bible Study/Discovery Group.

South Church
(United Church of Christ)
Rev. Dr. Westy A. Egmont
41 Central St., Andover
FRIDAY: 9:30 a.m. Women in The Word; 8 p.m. AA Meeting.
SUNDAY: 9:15 a.m. Church School; 10:30 a.m. Service of Worship- New Members; Crib Room & 3 year olds; 11:30 a.m. Coffee Hour; 7 p.m. College & Career Group; Senior Pilgrim Fellowship.
MONDAY: 7 p.m. Agoraphobics; 7:30 p.m. Board of World Service; Christian Education Committee.
TUESDAY: 4 p.m. Treble Choir/Junior Handbells; Junior Pilgrim Fellowship - Special Interest Group; 5 p.m. Junior Pilgrim Fellowship; ; 8 p.m. Ping Pong for Men.
WEDNESDAY: 9:30 a.m. Kiddie Koop; Adult Bible Study; 7:30 p.m. Boy Scouts.
THURSDAY: 3:30 p.m. Junior Choir; 7:30 p.m. Sanctuary Choir.

West Parish Church
(United Church of Christ)
129 Reservation Rd., Andover
Rev. Graham L.N. Ward, Pastor
SUNDAY: 10:30 a.m.Service of Worship; Rev. Graham L. N. Ward, Senior Minister, will give the Communion Meditation: "Prophets"; Scripture Readings: Deuteronomy 18:15-22; I Corinthians 7:32-35; Mark 1:21-28; Coffee Hour and reception for new members following the service in Fellowship Hall. Hosts: Carolyn and Stan Amstutz; Greeters: Janet Rider and Eleanor Carlson; Church School during Worship; Infant/Toddler care during worship; 8 p.m. Bible Study.
MONDAY: 7:30 p.m. House Furnishings & Special Gifts; 8 p.m. Smith-Purdon.
TUESDAY: 8 p.m. Diaconate.
WEDNESDAY: 7:30 p.m. Choir Rehearsal.
THURSDAY: 9:30 a.m. Bible Study; Annual Meeting; 6:15 p.m. Supper; 7:15 p.m. Worship; 7:30 p.m. Business.

Episcopal

Christ Church
The Rev. James A. Diamond, Rector
The Rev. Marjean Bailey
Associate Rector
Andrew C. Hamersley, Curate
25 Central St., Andover
SUNDAY: 8 a.m. Holy Communion; 9 a.m. Holy Communion (first, third, and fifth Sundays of the month), Morning Prayer & Sermon (second and fourth Sundays of the month); 10:15 a.m. Adult Forum and Education time; 11:15 a.m. Holy Communion (first Sunday of the month), Morning Prayer and Sermon (the remaining Sundays). Infant and toddler care from 9 a.m. to 11:15 a.m.
MONDAY: 10 p.m. Spiritsong (an Ecumenical sacred dance group); 8 p.m. Recovery
TUESDAY: 7 p.m. Holy Communion and Healing Service (first and third Tuesdays of the month); 8:30 p.m. Al-Anon.
WEDNESDAY: 7 a.m. Holy Communion; 10:30 a.m. Alcoholics Anon.
THURSDAY: 9 a.m Spirit song; 4 p.m. Music for young children (grades 1-3); 5 p.m Choir (grades 3-9); 7 p.m. Full Choir rehearsal.

St. Paul's Episcopal Church
Rev. Alexander S. Daley, Rector
396 Main St., North Andover
SUNDAY: 8 a. m. Holy Communion. 10 a.m. First and third Sundays Holy Eucharist and Sermon; other Sundays: Morning Prayer and Sermon; Church School - Registration Sept. 23.
MON., TUES., WED. & FRI. - 7 a.m. Holy Communion.
THURSDAY: 10 a.m. Holy Communion.
SATURDAY: 8:30 a.m. Holy Communion.
5:30 p.m. Daily Evening Prayer.

(Continued on Page 57)

We Do The Dirty Work

WE DO IT ALL!
- Deep vacuuming
- Scrub and wax floors
- Kitchen & bathroom cleaning
- Dusting & polishing

OUR PROFESSIONALS ARE:
- Carefully screened
- Experienced
- Bonded
- Fully insured

Maid TO • ORDER
THE PROFESSIONAL CLEANING SERVICE

Weekly Bi Weekly or Monthly Service Available

For a FREE estimate call:
686-1331

SHOP ROYAL FOR AN IMPRESSIVE STOCK OF WATCHES...
AT VERY IMPRESSIVE PRICES!

"A PERFECT 10"

1. ROLEX
2. OMEGA
3. LONGINES
4. WITTNAUER
5. SEIKO
6. BULOVA
7. CITIZEN
8. PULSAR
9. CASIO
10. TIMEX

ALSO SEE OUR COLLECTION OF LONGINES AND SEIKO 14K SOLID GOLD WATCHES

"A Family Business For 34 Years"

We invite you to use our free layaway

Royal Jewelers
493 Essex St. Downtown Lawrence
Famous for Diamonds for 34 Years

Teleflora presents Valentine's Day.

AS SEEN ON TV!

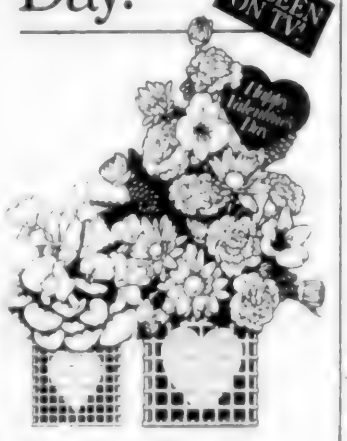

Give the "One from the Heart" Bouquet.

Teleflora's new One from the Heart Bouquet features fresh flowers in a white vinyl coated wire basket with a big heart design. It comes in two sizes. Afterward, the red liner slips out, leaving the keepsake basket ready for toiletries, pen or soaps. Call or visit our shop for delivery anywhere in the U.S. or Canada.

Valentine's Day is February 14.

Imagine That
24 Chestnut Street
Andover, Mass. 01810
475-8593

Teleflora

1984 © Teleflora Inc.
Teleflora is a registered service mark of Teleflora Inc.

DAHER'S VALUES: VALUES:

MEN'S Hush Puppies BRAND SHOES

$24.99
Reg. $32

• Tan • Grey
• Widths up to EEE
Choose from one of our most popular comfort shoes, now at a very comfortable price.

WALKOVER
$39.95
Reg. $50

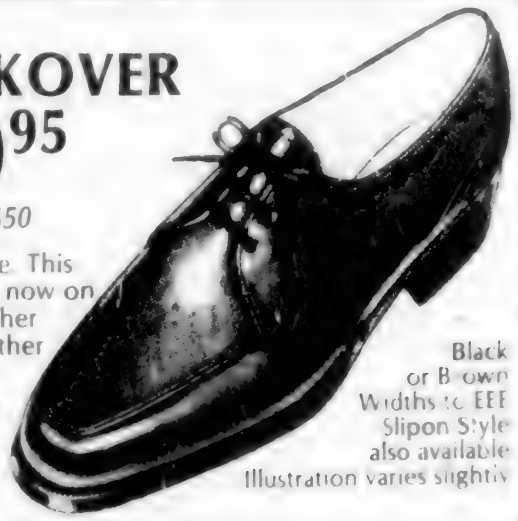

A super value. This classic style is now on sale. Full leather sole with leather uppers offer classic value without the classic price.

Black or Brown
Widths to EEE
Slipon Style also available
Illustration varies slightly

METHUEN: 89 Swan St., Rte. 110
Take Rte. 495 to Exit 46, turn right on Rte. 110 for a mile
683-2307

ANDOVER: 27 Main St., Rte. 28; 470-3385
Open Daily 'til 5:30 P.M.; Friday 'til 8 P.M.

CLOSED SUNDAYS
All Major Credit Cards Honored

Obituaries

Allan W. Buttrick, Sr.

Allan Winfield Buttrick, Sr., of Ridgefield, Conn., formerly of Andover, died Jan. 29 at Danbury Hospital, Danbury, Conn., following a short illness. He was 81.

Born in Lawrence, Mr. Buttrick had been an Andover resident of many years. He had lived in Ridgefield for the past 20 years, where he attended St. Stephen's Episcopal Church in Ridgefield.

Mr. Buttrick graduated from Phillips Academy and the Philadelphia College of Textiles and Sciences, and belonged to the Phi Psi fraternity. He was employed as a textile engineer with the J.P. Stevens Corp.

The widower of Helga Lundin Buttrick, he leaves one son, Allan W. Buttrick, Jr., with whom he made his home; two sisters, Mrs. Irving E. Rogers and Mrs. Ronald Livesey, both of Andover; and three grandchildren.

A memorial service was held Friday afternoon at St. Stephen's Episcopal Church in Ridgefield. Cremation took place at Ferncliff Cemetery in Hartsdale, N.Y. Funeral arrangements were under the direction of the Kane Funeral Home, Ridgedale.

Memorial contributions may be made to the Danbury Hospital Development Fund, Danbury, Conn. 06810.

Edmund S. McDonagh

Edmund S. McDonagh of Andover Street, Lowell, died Jan. 29 at his home. He was 75.

A Lowell native, Mr. McDonagh was educated in Lowell Schools and graduated from the Lowell Technical Institute. He belonged to Immaculate Conception parish. An electrical construction contractor, he owned and operated McDonagh's Electric Service of the Merrimack Valley.

He leaves his wife, Mary T. (Vizinho) McDonagh; three sons, Michael A. and Paul W., both of Lowell, and Gerald T., of Manchester, N.H.; one daughter, Mary C. Miles of Pelham, N.H.; two sisters, Lillian (Mrs. Ralph) Newton of Andover and Rita (Mrs. Walter) Annett of Maynard; ten grandchildren, and a number of nieces and nephews.

A funeral Mass was offered Friday at Immaculate Conception Church. Burial was in St. Patrick Cemetery. Funeral arrangements were under the direction of the McDonough Funeral Home, Lowell.

David A. Fortune

David A. Fortune of 30 Juniper Road, Andover, died Jan. 31 at Rex Memorial Hospital, Raleigh, N.C., en route from Miami to Boston as he was flying home from a trip to the Bahamas. Mr. Fortune had been admitted to the cardiac care unit at the hospital following an emergency landing at the Raleigh-Durham airport. He was 54.

Mr. Fortune was president of Fortune Associates, Inc., of Lawrence, an advertising art company. He was a graduate of Central Catholic High School, Lawrence, and the Massachusetts College of Art, Boston. He was a corporator of the Community Savings Bank, a member of the Bon Secours Hospital Men's Guild, and a member of the Lawrence Lodge of Elks No. 65. He was involved with the Lawrence Rotary Club, and had served as president for one term in 1974-1975.

He leaves his wife, Frances S. Fortune; two sons, James F. Fortune of Marshfield and Christopher Fortune of Lawrence; three daughters, Mary Lynn Fortune of Stoneham, and Lisa Fortune and Susan Fortune, both of Andover; his mother, Nora M. (Casey) Fortune of Methuen; two sisters, Joan M. Hamel of Reading and Diane Stavoropolos of Atkinson, N.H.; one brother, James A. Fortune, Jr., of Elkton, Md.; and a number of nieces and nephews.

A funeral Mass was offered Monday morning at St. Robert Bellarmine Church, Andover. Funeral arrangements were under the direction of the Pollard Funeral Home, 233 Lawrence St., Methuen.

Memorial contributions may be made to CLASS, 16 Haverhill St., Andover 01810.

Laura Girard

Laura (Arel) Girard of 257 North Main St., Andover, died Feb. 1 at her home.

Mrs. Girard, born in Northampton, formerly owned the Laura Girard Boutique of Northampton.

The widow of Francois Girard, she leaves one daughter, Andree (Mrs. Robert K.) Burke of West Virginia and Holland; two sisters, Mrs. Franklin Burns of Malden and Mrs. Amos Bushey of Windham, N.H.; three grandchildren, three great-grandchildren, and a number of nieces and nephews.

A funeral Mass was offered Tuesday morning at St. Augustine Church, Andover. Burial was in St. Mary Cemetery, Northampton. Funeral arrangements were under the direction of the Burke Funeral Home, 390 North Main St., Andover.

Memorial contributions may be made to the American Heart Association, 16 Haverhill St., Andover 01810.

Evelyn M. Koralishn

Evelyn M. (Buote) Koralishn of 45 Adams Street, Lawrence, died Feb. 5 at Bon Secours Hospital, Methuen. She was 60.

Born in Lawrence, Mrs. Koralishn belonged to Sacred Heart parish in Lawrence, where she had taught CCD classes. She was employed by the Internal Revenue Service in Andover.

She leaves her husband, Stephen Koralishn of Lawrence; three sons, Stephen M. Koralishn of Lawrence, Dr. Philip J. Koralishn of Alexandria, Va., and Paul J. Koralishn of Santa Clara, Calif.; one brother, Henry J. Buote of Lawrence; one sister, Delima (Mrs. Marcel) Lafitte of Andover; one granddaughter, and a number of nieces and nephews.

A funeral Mass will be offered at 9 a.m. Thursday at Sacred Heart Church. Burial will be in Elmwood Cemetery, Methuen. Funeral arrangements are under the direction of the Scott Funeral Home, 298 South Broadway, Lawrence.

June King

June (Barton) King of Ludlow, a former Andover resident, died Feb. 4 at Ludlow Hospital. She was 78.

Mrs. King had lived in Ludlow for 57 years. She had been active in fundraising for the Ludlow Girls Club, and had belonged to the Ludlow Mothers Club.

She was the widow of Edward J. King, who served as U.S. Boundary Commissioner of the United States and Canada. She leaves one son, James B. King of Cambridge, senior vice president of Northeastern University, Boston; one daughter, Almeda C. Ambrulevich of Branford, Conn., curriculum and staff development coordinator for the Fairfield (Conn.) school department; one brother, Joseph Barton of Lowell; and five grandchildren.

A funeral service will be held at 8:30 a.m. Saturday at the Ludlow Funeral Home, 432 East St., Ludlow. A liturgy of Christian burial will follow at St. John the Baptist Church at 9:30 a.m. A graveside service will be held at 3:30 p.m. Saturday at Holy Sepulchre Cemetery, North Andover.

Friends may call at the funeral home from 2 to 4 p.m. and from 7 to 9 p.m. Friday.

Other Obituaries
Page 33

Schlossberg
Goldman Fisher
Memorial Chapels
Serving the Jewish Communities of Greater Boston, the North Shore and Merrimack Valley
Services at synagogues, cemeteries, or our chapel
174 Ferry Street, Malden
324-1122 or 683-2411
Ask about our "Peace of Mind" pre-need funeral plan. Why make others decide?

CARON
FUNERAL HOME
Malcolm E. Lundgren John D. Caron
30 Main Street, North Andover, Mass.
"Serving The Andovers For Decades"
685-5732

Frederick E. Allen, Jr. Robert C. Mundry
Frederick E. Allen & Son
Funeral Home
402 Broadway
Lawrence, Mass. 01841
683 2427 475-1516

EDGERLEY & BESSOM
FUNERAL HOME INC
475-2072 944-0105
Paul F. Bekkenhuis
Director

743 Main Street • Reading

MARV'S
Window Cleaning
Windows
Storm Windows
Domestic Cleaning
Janitorial Service
Paint Washed
Floor Washed & Waxed
Call 682-6392

Garry A. Burke
John L. Burke
M. A. Burke Funeral Home
390 North Main Street Andover Tel. 475-5200

JOHN BREEN
Memorial Funeral Home, Inc.
EST. 1869
45 MERRIMACK ST
NO. ANDOVER MA
01845
22 AMESBURY ST
Corner Lebanon St
LAWRENCE MA
01841

Obituaries

Harlan P. Newton

Harlan P. Newton of Fredricksburg, Va., a former Andover resident, died Feb. 4 at Fredericksburg Hospital. He was 75.

Mr. Newton served as chief counsel for the Boston Gas Company until his retirement. He was a graduate of Northeastern University, where he earned a B.A. degree in business administration, and of Boston University Law School. A World War II veteran, he had served with U.S. Naval Intelligence with the rank of lieutenant commander. He belonged to the Massachusetts Bar Association.

He leaves one daughter, Elizabeth (Mrs. John) Ellis of Fredricksburg; two stepdaughters, Marguerite Engstrom of Walpole and Andrea Gardner of Cumberland, R.I.; one sister, Doris Newton of Andover; one brother, Ralph Newton of Andover; seven grandchildren, and a number of nieces and nephews. He was the widower of Irene (Lanphier) Newton and of Marguerite (Sommers) Newton.

Funeral services will be held at 10 a.m. today at the Congregational Church of Needham, 1154 Plain Ave. Burial will be at West Parish Cemetery, Andover. Funeral arrangements are under the direction of the Eaton Funeral Home, 1351 Highland Ave., Needham.

Memorial contributions may be made to the American Cancer Society, or to the scholarship fund at Northeastern University.

Ethel B. Spires

Ethel B. (Foote) Spires of 46 Birch Road, Andover, died Feb. 4 at Naples Community Hospital, Naples, Florida. She was 89.

Born in Salem, N.H., Mrs. Spires had formerly lived on South Broadway in Salem, where she had belonged to St. Joseph's parish. She was employed as an office manager fr the F.E. Spencer Paint and Wallpaper Co. of Lawrence until her retirement.

The widow of George Spires, she leaves one daughter, Lois (Mrs. James) Reardon of Andover, with whom she lived; three stepsons, John Spires of Andover, Fredrick Spires of Lawrence, and George Spires of Fitchburg; two stepdaughtrs, Beryle (Mrs. Elmer) Chase of Salem, N.H., and Arlene Snow of Orlando, Fla.

A funeral Mass will be offered at 11:30 a.m. Friday at St. Joseph's Church, Salem, N.H. Burial will be in Pine Grove Cemetery, Salem. Funeral arrangements are under the direction of the Goundrey Funeral Home, 42 Main St., Salem, N.H. At the family's request, visiting hours will be private.

Ganymede, a moon of Jupiter, is larger than the planet Mercury.

Pharoah Pepi II of Egypt reigned for 90 years.

Echo Farms Dairy Co. of New York introduced the milk bottle in 1879.

Window Shades
Cut To Your Size
Slightly Irregular
REG. $13.00 NOW $6.80
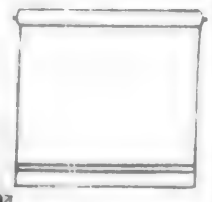
THE Curtain Shoppe
8 Marblehead St.
North Andover
686-3978 or
686-4557
48 YEARS OF SERVICE TO THE MERRIMACK VALLEY

A Valentine's Day Proposal From Godiva.
Your Valentine's Day gift with any $19.50 purchase is all heart.

For the dearly infatuated, Godiva is offering knee-weak Valentine's Day prospects. Purchase $19.50 of our irresistible Godiva® Chocolates and receive our heart of solid milk chocolate as a token of affection.
This gift heart, valued at $5, will court your attention poised on a doily, enveloped in gold foil and nestled kept in a burgundy package. So don't take with such a scrumptious celebration of the St. Valentine's legend.
Whether you give your heart or give a piece, your generous sensitivity to love will be most eloquently expressed with chocolate that has such a tradition behind it. Godiva.
Ask Guarantee out
GODIVA
The Butler's Pantry
Cheese Gourmet Foods Kitchenware
7-11 Barnard St., Andover 475-7121

Boat Tops Creative Upholstery Boat Cushions
exceptional craftsmanship in
CHAIRS/COUCHES/RECLINERS/OTTOMANS
LOVESEATS AND VICTORIAN PIECES
235 BROADWAY, LAWRENCE, MASS
JOHN DE CESARE 688-1731

ANTIQUES WANTED
• We need Mahogany or Walnut dining room sets (1920-1930)
• Domed Trunks, Sewing Machines, and picture frames
• Fancy dishes and cut-glass
• Almost anything 60 year or older
GEORGE J. SILVERMAN
326 LAWRENCE STREET
LAWRENCE, MASS.
Tel. 475-9343

Regina
WHERE YOU BOUGHT THE "GIFT"
Invites you to
Compare
Savings On Brand Name Gifts
Brass, Pewter, Lenox, Armatale Stainless Steel, Holloware, Candies, Matson Dresser Sets, Schmid Music Boxes, Silver Holloware, Galway Waterford Crystal, Royal Doulton figurines and more.
BURNES of BOSTON
FRAMES ½ PRICE
Our prices will please you!
All Stores Open Daily
9:30 to 5:30
ARLINGTON 717 Mass. Ave. 643-1717
ANDOVER CENTER 44 Main Street 475-8038
NORWOOD CENTER 629 Wash. St. 762-3777

COUNTRY ELEMENTS INC.
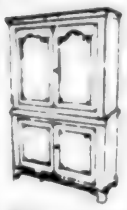
14 Pleasant St.
Newburyport, MA 01950
(617) 465-2323
Stripped Pine Antiques

Center Sign On Hold

Special events continue at Andover High School and the J. Everett Collins Center for the Performing Arts but visitors must find their way to both places without a sign directing them to the Shawsheen Road buildings which are home for the school and the arts center.

It has been a while since the Zoning Board of Appeals pared down the sign Collins and school officials wanted to build on a triangle of land between the parking lot entrance and the driveway to the school and Collins Center. Now set at three by five feet, the sign is too small to inform passers by of events at both school and Collins Center said Jared S.A. Clark, president of Andover Endowment for the Arts, the organization which runs the Collins Center.

"It did not achieve the purpose for which the School Committee was requesting the sign," said Clark. "I reported that to the Collins Center board. We'll just have to wait and see what the School Committee wants to do."

Clark and Superintendent Kenneth R. Seifert had hoped the sign would be seven and one-half feet hall, the size first presented to the ZBA at a public hearing on Dec. 6.

As a result of last Tuesday's Andover Endowment meeting Clark said the next move on the sign is up to the School Committee. The Collins Center board will go along with what the committee decides, said Clark. And Seifert told THE TOWNSMAN the matter won't be discussed by the committee until budget deliberations are complete, which may be at least two weeks off.

Manicure
Andover
Hair & Skin Care
2 RIVERINA RD.
ANDOVER, MA.
475-1639

Our roses are red,
Our violets are blue,
Want to say I love you?
Only Imagine That
will do!
Imagine That
Florist
24 Chestnut Street
Andover, Mass. 01810
475-8593
Open Daily 9 to 5:30
Mon. thru Sat
Open Sundays
12-5 During Dec.

Association Forming

West Andover residents are forming an association to address neighborhood concerns.

An organizational meeting will be held Monday, Feb, 11, at 7:30 p.m. at the Greater Lawrence Regional Technical School.

Butterfield's
A Victorian Tavern for Ladies and Gents featuring Fine Food, Drinks and Entertainment
58 Osgood St.
Methuen, Ma.
687-9698
Open 7 days a week for luncheons & dinners
Entertainment Wednesday Night
JAZZ NIGHT with LOVELY ANN TRIO
Featuring: Ann Bosteel
Thurs., Fri. & Sat. Nights Coast Connection

TOWN OF ANDOVER

PLANNING BOARD
PUBLIC HEARING

In accordance with Chapter 40 G.L. Section 5, notice is hereby given that the Andover Planning Board will hold a Public Hearing, Tuesday, February 26, 1985 at 8:15 P.M. in the third floor conference room of the Town Hall, Bartlet Street, to consider the following amendment to the Zoning Bylaw.

ARTICLE:

To see if the Town will vote to amend the Andover Zoning Bylaw in Section III -District Bundaries (and make the appropriate changes in the Zoning Map of Andover, Massachusetts) by designating as a Shopping Center (SC) District certain parcels of land situated on River Road and being shown as Lots 2, 3, 4, 5, 6 and 7 on Town of Andover Assessors Map 166

ANDOVER PLANNING BOARD
By: Margaret M. Bradshaw, Chairman
February 7 & 14, 1985

SEMINAR ON PREVENTION AND TREATMENT OF CHILD ABUSE

The recent publicity about sexual abuse of children tells us we need to inform our children about protecting themselves and we need to discover if they have been victimized.

In an attempt to address this need, the Somers Trust/Psychological Associates is offering a seminar which shall address the issues of prevention, detection and treatment for sexual abuse victims and their families.

This seminar will explore ways of talking about the prevention of sexual abuse that are comfortable for both parent and child. In addition, the workshop will focus on methods of detecting past or present abuse. We will also suggest methods of coping with the trauma of discovery so that positive healing for both victim and family occurs

The group will be led by Dr. Michael D'Amico, Ed.D., Mrs. Barbara Somers, Ed.M., L.C.S.W., and Mrs. Lonnie Stowe, C.A.G.S., L.C.S.W., all of whom are experienced in dealing with children who have suffered some form of sexual abuse.

The seminar will take place on Wednesday, Feb. 20, 1985, at 7:30 p.m. at the offices of the Somers Trust/Psychological Associates located at 789 Turnpike Street (Rte. 114), The Willows Professional Park in North Andover, Mass. As part of a commitment to community service, there is no charge for this seminar and the public is invited to attend.

To make a reservation of for more information, please call Judy at 688-8004.

The Somers Trust
Psychological Associates
Center for Comprehensive Psychological Services
Willows Professional Park, 789 Turnpike St.
Rte. 114, North Andover, MA 01845
(617) 688-8004

Contemporary Natural Wood Dish Rack

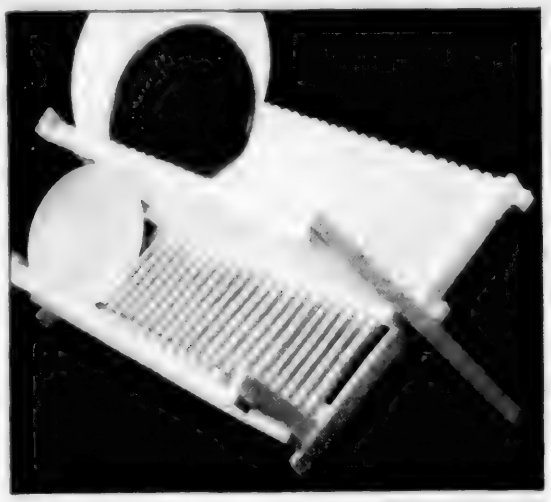

...has 23 slots for drying, storing or displaying dishes. Lightweight wood construction. Also wonderful as a buffet server.
reg. $12.00 SALE $8.99
KITCHEN KORNER
METHUEN MALL
688-5217
4 MAIN ST. ANDOVER
(ACROSS FROM MACARTNEY'S)
475-9424

Andover Townsman

The Second Front Page

FEBRUARY 7, 1985

Sanborn Parents Satisfied As Staffing Problems Resolved

By Susan Rand

There weren't enough chairs to accommodate the standing-room-only crowd of upwards of 60 Sanborn School parents who showed up at Tuesday's School Committee meeting to find out how their children's classes would be staffed next year.

As it turned out the parents got what they came for. Only a few said anything to the committee, and their words were praise for the committee's decision to add another teacher to the school staff.

This year the Lovejoy Road elementary school has three classes of first, second, third and sixth graders and five classes of combined fourth and fifth graders — which is what the parents didn't like. Next year there will be three separate classes for fourth and three fifth grades.

Lois Haslam, assistant superintendent for elementary education explained that last year's decision to have combination classes at Sanborn was a response to a problem of too many students and not enough teachers. Many of those same Sanborn students were in a combination class in their earlier years, Haslam later told THE TOWNSMAN, but, she said, she wasn't sure when that other double class was.

Early in last year's budget deliberations, when staffing was first discussed, the School Committee agreed to schedule the combined class at Sanborn, much to the dismay of the Andover Education Association, the teacher's union. They requested an additional teacher instead of the combined classes but, said AEA President Steve Jankauskas, they were turned down and told "to make the best of it."

Later in the spring of last year, when the committee took a second look at staffing and hired additional teachers, the AEA argued for another Sanborn teacher but were again denied, Jankauskas said.

Next year will be a year without a combination class in any of the town's elementary schools but projections show that students at Bancroft may be grouped in what are called multi-age groups in either the '85-'86 school year or in '86-'87. There is a great philosophical difference in the two types of grouping, not apparent when looking at a staffing schedule on paper.

When students are in combined classes, such as the Sanborn fourth and fifth grades this year, they share space but not workbooks. Both grades are taught by the classroom teacher. The fourth graders learn fourth grade information and the fifth graders are taught fifth grade subjects, explained Haslam.

But multi-aged grouping would put students together based on their learning level, not their age. The concept has been around a long time, said Haslam, and is now under study by a group of elementary school teachers and instructional specialists.

Plans for Bancroft, presented to the committee on Tuesday, show a possible grouping of first, second and third graders and later fourth and fifth graders. Bancroft would be the best spot to try out such a system because of its flexible space, Haslam said.

"We are very much committed to multi-aging," the assistant superintendent told the committee. "And look to successful multi-aging throughout the system in the future."

But, said Bancroft Principal Iora Alexander, "if the teachers don't feel ready there is no way we are going to begin."

And, AEA President Jankauskas is skeptical of multi-grouping without work to individualize social studies and science curriculum for the elementary grades, much in the way the language arts and mathematics subjects are now set up. The number of teacher aides, a great help in classes where individualized subjects are taught, will also be an issue the union wants discussed if the multi-aging classes are planned, Jankauskas added.

Library Budget Supports Current Standard Of Service

By Sue Aucella Deacon

Andover library patrons won't see any innovations at Memorial Hall Library this year (unless they count the construction of a new addition), but the library's fiscal 1986 budget will support its current standard of operations, according to the town manager.

Town Manager Kenneth Mahony has recommended a total library budget of $919,391, somewhat less than the $944,824 appropriation that Library Director Nancy Jacobson had requested.

During an informal budget review session in town offices Monday night, the Board of Selectmen discussed the library budget, along with the manager's budget recommendations for Community Development and Planning, Finance and Budget, the town accountant's office, Community Services, and the Council on Aging.

The manager told the selectmen that his budget for the library included "no significant changes" — and no funding for new programs. But the fiscal '86 funding will "not seriously hinder" library operations, he added, and there may be money for new programs next year.

Jacobson explained that she had hoped to add two new part-time aides to help return books to the library's crowded shelves. That's one of the ideas that will have to wait: The manager cut the director's $155,542 request for part-time wages down to $150,542.

Mahony did, however, agree with Jacobson's request for $461,733 in regular wages; that will pay the salaries of an additional part-time librarian and an additional part-time library assistant, as well as those of the existing 54-member staff.

(The new budget also includes salaries for two assistant directors; although only one assistant director was budgeted for the current fiscal year, Jacobson is already using a two-assistant director system.)

Jacobson also gave up two computer terminals for patrons' use, at $11,000: The manager cut her equipment request from $21,030 to $10,030. Mahony also noted that the budget for periodicals, although increased from the current $155,000 to $163,000, will probably buy fewer

(Continued on Page 72)

Good Marks And A Raise

By Sue Aucella Deacon

Town Manager Kenneth Mahony is "doing a very good job" for Andover, the Board of Selectmen have decided — good enough to merit a $2,020 pay increase, which brings his salary up to $58,200.

Selectmen Chairman Donn Byrne reports that board members agree that Mahony is a good town manager, particularly when he tackles "major projects" such as the Memorial Hall Library addition and renovations, the reuse of Town Hall, and River Road improvements. Mahony handles "all projects" well, Byrne says, but he is "really strong in following through on major projects."

The board used a one-to-ten scale as an informal system for rating the manager in a variety of categories, the chairman says, including supervision skills, productivity, and manner of dealing with the selectmen, as well as other town boards and the public.

As in past years, Mahony's sometimes prickly persona kept his total rating at "about a nine," the chairman says. "I wouldn't call it a weakness," Byrne explains, "but on occasion, he gets a little testy with some of our citizenry."

Overall, however, the manager is "doing a very good job," he adds, and the board rated his performance as "outstanding." Bryne says, "He's very aggressive, and we feel we need aggressiveness."

In addition to the pay increase ($56,200 regular compensation and $2,000 deferred compensation), the selectmen have increased Mahony's vacation schedule from three to four weeks. The manager's sick leave, insurance, automobile, health insurance and other benefits were not increased.

The manager's salary was budgeted at $53,000 last year and at $56,180 for fiscal 1986 (before the selectmen approved the raise), which represented a six-percent increase.

Mahony, 49, moved into Town Hall (the old one) with a five-year, $42,500 contract on Jan. 1, 1981, succeeding former manager Jared S.A. Clark. His contract will expire next January, but the board has agreed to discuss whether they plan to reappoint him "prior to 1986," Byrne says.

The board evaluated the manager's performance last month during a Saturday morning meeting, and voted unanimously (with Selectman William Dalton absent) to approve the salary increase. (Dalton was representing Andover at an Essex County Advisory Board meeting, according to Bryne.)

Ski Tour, Breakfast

After a complimentary hot breakfast was served everybody got ready to hit the trails for a morning of cross-country skiing Sunday at the Harold Rafton Reservation on High Plain Road. More than 75 people turned out for the ski outing, hitting the trails on their own or following the guides for the day, Dave Dargie and Burt Batcheller. With two inches of fresh snow added to the snow-packed ground and a bursting sunshine, skiing on the 200-acre area was pleasant for all. Photos clockwise from upper left: Joshua Peltz, four, leads his mother, Donna Peltz of Methuen, on the trail; Nine-year-old Marcie Jacobson of Andover follows her uncle, Burt Batcheller of Andover, in stretching out before skiing; Emily Kalkstein, nine, has a cup of hot cocoa with her breakfast; Bill Sheridan of Dufton Road helps himself to some breakfast sausages; Dick Hornidge of Ballardvale Road puts a healthy coat of wax on his skis; This lone figure follows a trail made by the skiers in front; David Hartman, three, has a change of heart in skiing, unlike his sister Rachel, two, who is all bundled up and ready to go with her father, Richard Hartman.

Townsman Photos by Carl Russo

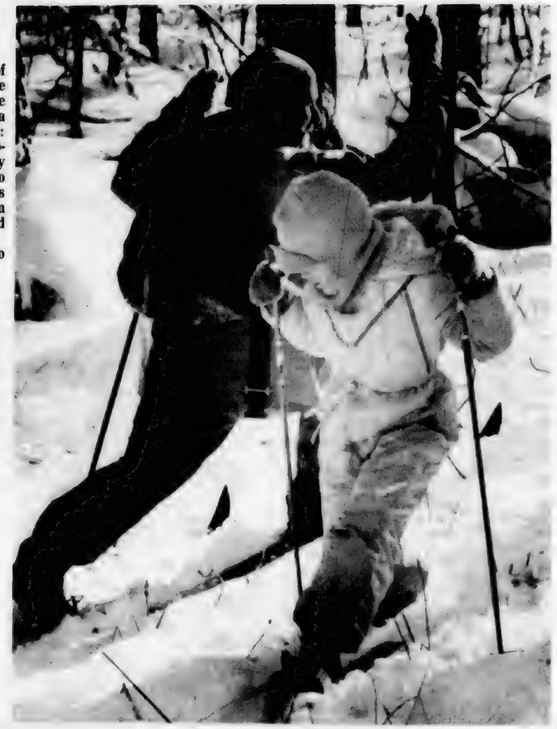

Rules Are Rules

The Andover police have been a taking a good deal of flack this week because they are doing their job.

Seems after considerable warning and alerting the public that parking in the driveway and on the grass at the high school campus, which includes the Collins Center and the Dunn Gymnasium, is prohibited, issuance of tickets over the weekend has resulted in all sorts of complaints from the general public.

The decision to prohibit parking and institute one-way traffic flow at the school site was not done hastily.

The town's maintenance department was faced with the problem of using taxpayer dollars to keep maintaining field areas where cars had utilized the sections for parking. The areas were being used by high school faculty and students as well as people attending either athletic events or functions at the Collins Center.

At peak commuter times, when school buses were either picking up or dropping off students, there arose serious problems of motorists violating school bus laws by passing while red lights were flashing.

While all of this was serious in itself, the principal concern lay in the fact that, with cars parked on both sides of the entranceway, egress for public safety emergency vehicles was virtually impossible.

Police, school and town officials examined the problem over a period of time and decided that the best solution was to introduce the one-way pattern and prohibit parking along the roadways and on the grassed areas.

Further, it was decided that there should not be two sets of rules, one dealing with school hours and one for periods when schools were not in session.

Signs were ordered and placed.

Announcement of the intent to enforce the laws was made over a three-week period in THE TOWNSMAN.

Letters were sent to faculty and students concerning the new regulations.

In some cases, announcements were made at the public events that tickets would be issued.

For a brief period, jsut to give some leeway to those who may not have been familiar with the new regulations, police issued warnings.

Then, this week, full enforcement was put into effect, with the resultant public furore.

A Lawrence radio talk show host and sportscaster got a ticket on Saturday, he spent considerable time chastising the Andover police and the parking policies, going to the point of advocating not paying the fines.

Andover police officials could care less whether the fines are paid or not. Failure to pay parking tickets winds up in notification to the Registry of Motor Vehicles which will not issue a license until the levy is satisfied.

At the heart of all this is the fact that there was sufficient warning.

Even for those who came to the area from out of town, the signs were posted conspicuously enough for all to be aware of the regulations.

Police are well aware that they are easy targets for criticism. They are visible and performance of enforcement duties is often criticized as being harsh are among some of the comments.

But let's not be critical of the police doing their duty.

Rules are rules and are for all to observe, particularly when the regulations instituted were primarily aimed at the protection of persons and public property.

The Public Forum

Les Ballets

To The Editor Of The TOWNSMAN:

"Les Ballets" was a sellout at the Collins Center last Sunday night. Truly a success by business standard, but a joke as an art. It was not meant to be more than that. I wonder how many will remember the performance a year from now? Certainly not the ones that left during the intermissions. Many more could not make that decision and stuck with it until the end. Undoubtedly many enjoyed the performance. There was plenty of talent to be admired. Maybe in the next season the Collins Center will show us Tiny Tim, too. If they do, let's hope they would allow the subscriber to choose the performances in a series instead of offering a joke of an art in the middle of an art series.

Stanley Zlatev
2 Pioneer Circle

Feed The Deer

To The Editor Of The TOWNSMAN:

Special news from Ipswich always interests me for that is where my Puritan ancestors settled after arriving on these shores from England in 1634. We were an Ipswich family for over 200 years until my great grandfather, Mark Newman 2nd, moved his family to Andover where I still live. Our last Ipswich home still stands on High Street next to the site of the old lace factory. On the front of the house there is a sign which reads "Built by Samuel Newman in 1763." Samuel was my great, great, great grandfather.

So I am much concerned about the plight of the deer on the Crane Reservation. There are those who would thin them out with hunters' bullets and there are those who would move them away.

While they wrangle about what is to be done, I suggest that numerous bales of hay be bought or donated and placed around the reservation for the deer to feed on before some of them starve to death.

Winthrop Randall Newman
121 Elm St.

Down The Years With The Townsman

75 Years Ago — February 1910

Rumor has stated for a long time that a brush factory would be located in the old Frye Village mills. The rumor is confirmed by an interview with Frank H. Hardy, who states that in the early spring he expects to move his factory now located at West Andover into one of the Frye Village buildings. It is understood that this change in Mr. Hardy's business will carry with it quite an increased product and undoubtedly add considerable help to be employed in the Frye Village factory.

Boston, Feb. 7 — The eyes of all nations, or at least those recognized in international diplomacy, are resting upon Mayor John F. Fitzgerald at the inauguration exercises today at Faneuil Hall. The affair thus takes on an importance hitherto unknown in this city, for this is the first time that the foreign consuls stationed in Boston have participated in the inauguration of a mayor. They have very little to do with the ceremonies, it is true, but their presence establishes a precedent.

NOTICE — I wish to thank my many friends for their interest in me. But in Christian courtesy I will not run for Tree Wardenship this year. — George Piddington.

50 Years Ago — February 1935

Three late arrivals this week promised to provide the hitherto lacking zest for the coming campaign for town election. The list of candidates for selectman was increased to four by the addition of J. Everett Collins, who led the ticket for the school committee a year ago by an unusually large number of votes.

A "Cadet Teacher " system, whereby two inexperienced teachers may be taken on as needed each year to work under supervision, was adopted at the meeting of the school committee Tuesday night in an experiment the purpose of which is to give well qualified, though inexperienced, residents of Andover an opportunity to secure experience.

The Town Treasurer was "at home" Wednesday afternoon to some 630 snow shovellers and truck drivers. The "refreshments" consisted of 879 pennies, 800 nickels, 298 dimes, 333 quarters, 211 halves, 235 dollar bills, 639 twos, 253 fives, 362 tens and 15 twenties. The cost of the storm through February 2 was $23,679.65 (plus $1500 from the E.R.A.) After receiving the payroll from the Board of Public Works, it required about 13 hours' work to prepare the pay envelopes, arrange them alphabetically and fill them. No estimate was given as to how long it took to empty them.

25 Years Ago — February 1960

The Hardy Brush Co. may move its business out of town, if present plans to sell its real estate on Haverhill st. reach a satisfactory conclusion. Charles W. Frank, general manager of the company, said this week that the firm can "get no satisfaction" from town officials relative to a reduction in the assessment and ultimate tax bill.

A stormy little tempest is stirring in the town's teapot over efforts to change the name of Rattlesnake Hill rd. to Greenleaf rd. An article to accomplish the change appears in the warrant, sponsored by William Moriarty, a resident of the unaccepted street. Mrs. Moriarty explained that she believes the name is unbecoming to the street, and results in giving interested purchasers of land and homes a bad impression of the area. Chief objection to the change comes from residents of the community who

(Continued on Page 51)

For Those Of Us Who Are Older

By Janet D. Lake

You have until tomorrow to register for the next cheese and butter distribution. The actual distribution will take place February 26, but you must register by the 8th. And register you must, for there will be no cheese wirhout that registration, even if you have registered for previous distributions. It must be repeated each time. You can do it by phone—470-3830.

Need help with your income tax? It can be awfully confusing—those tax forms and their jargon. But free, trained help is available every day, Monday through Thursday, at the senior center. All you have to do is phone for an appointment. But, do it now before any more time passes. The intelligent thing to do is to ask for help when you need it. Don't struggle alone. Help is available. Use it!

The Boston Flower Show trip, March 12, is filling fast. The cost for the day is $19 and includes lunch at the Harbor Lights restaurant, transportation and admission to the show. Hurry! Hurry! Hurry!

Would you believe we are taking reservations for the "Stars of the Lawrence Welk Show" at North Shore Theater, September 12 (yes, September) with luncheon at the King's Grant Inn. Menu provides choice of thin-sliced roast beef or baked, stuffed scallops. All for $25. Get your name on the list.

Tuesday, Feb. 19, there will be a celebration of Mardi Gras at the senior center in what will be known as the French Quarter Cafe for the day. You'll enjoy Jambalaya and other creole specialties, plus Dixieland jazz, a tour of New Orleans and more with Rex, King of the Carnival, to preside. It'll cost you $4, but what a fun time it will be. Sign up now. It'll be February 19 before you know it.

The new knitting class will begin Tuesday mornings from 10 to 11:30, under the guidance of Shirley Sheehan. There is still time and room for you to sign up. This is an opportunity to start that knitting project you've been afraid to tackle. You'll have expert help.

The Oriental Rug Making class will start March 7 with Annette Chetti teaching. Cost for the ten-week course is $15, plus materials. Some of the work previous classes have turned out is positively of museum quality. You'll love it.

Lantan's in Randolph will be the site of the Carmel Quinn Show, March 21 Lunch offers a choice of pot roast or schrod. Show, lunch and transportation is $24. But, you need to sign up now.

SPEED READING

Sanborn Associates

Wednesday Evenings

Feb. 27; March 6, 13, 20, 27

7 to 9 P.M.

Tuition $50.00

Prof. Victor Sanborn, Instructor

MEMORIAL HALL LIBRARY

Elm Square Andover

High School

Choice of the following daily:
Assortment of hot and cold sandwiches and hot and cold subs. or Full course meat and potato meal. Also self-service salad bar.

Elementaries

MONDAY: Hot dog on roll, baked beans, mustard, relish and catsup, potato chips, ice cream, milk. or Grilled cheese sandwich, buttered vegetable, potato chips, ice cream, milk.

TUESDAY: Cheese pizza, tossed salad and cheese sticks, fruit cup, milk or Syrian bread stuffed with garden salad, ham and cheese, corn chips, fruit cup and milk.

WEDNESDAY: PAncakes w/hot maple syrup, applesauce, sausage patty, chocolate cake, milk. or Chicken cutlet w/mayo and lettuce on roll, buttered vegetable, potato sticks, chocolate cake, milk.

THURSDAY: Spaghetti w/meatsauce, tossed salad, bread and butter, pudding w/topping, milk. or cheeseburger on roll, buttered vegetable, potato chips, pudding w/topping, milk

FRIDAY: Tuna salad sandwich, buttered vegetable, potato puffs, catsup, peanut butter cookies, milk. or Meatball sub w/tomato sauce, buttered vegetable, potato puffs, catsup, peanut butter cookie, milk.

Junior Highs

MONDAY: Hot dog on roll, baked beans, corn chips, pudding w/topping, milk. or Bologna and cheese or hot pastromi sub, buttered vegetable, corn chips, pudding w/topping, milk.

TUESDAY: Cheese pizza, carrot, celery and cheese sticks, fruit cup, milk. or Turkey or beef parmegiana sub, buttered vegetable, potato chips, fruit cup, milk.

WEDNESDAY Veal cutlet w/brownsauce, rice pilaf, buttered vegetable, bread and butter, fudge brownie, milk. or Ham and cheese or meatball sub, buttered vegetable, potato sticks, fudge brownie, milk.

THURSDAY: Sea nuggets, Fench fries, catsup, tartar sauce, bread and butter, jello w/topping, milk. or Cold cut or steak and cheese sub, buttered vegetable, potato chips, jello w/topping, milk.

FRIDAY: Make your own tacos w/ meat, shredded lettuce, tomato and cheese, buttered vegetable, oatmeal cookie, milk. or Fishwich sandwich or veal cutlet sub, buttered vegetable, potato sticks, oatmeal cookie and milk

Senior Citizen

MONDAY: Chicken croquettes w/supreme sauce, sliced carrots, whipped potatoes, bread and butter, dessert, beverage.

TUESDAY: Old fashion beef stew w/garden vegetables, mashed potatoes, bread and butter, dessert, beverage.

WEDNESDAY: Old fashion beef stew w/garden vegetables, mashed potatoes, bread and butter, dessert, beverage.

THURSDAY: Chicken a la king, whipped potatoes, buttered vegetable, bread and butter, dessert, beverage.

FRIDAY: Baked fish, French fries, buttered vegetable, catsup and tartar sauce, bread and butter, dessert, beverage.

St. Augustines

MONDAY: Ravioli.
TUESDAY: Waffles w/sausage links, peaches.
WEDNESDAY: Steakums, spice cake.
THURSDAY: Oven rowned chicken, jellow w/topping.
FRIDAY: Grilled cheese, cookie.

CARUSO HAIRSTYLISTS

211 No. Main Street

ANDOVER **475-9869**

Facing Shawsheen Plaza

Introducing

Ruthann, A Greater Lawrence Stylist

Introductory Specials

Feb. 11 thru Feb. 25

$35.00 Perm

.....Special Price $20.00 Complete

$18.00 Cut, Shampoo & Blow Dry With Curling Iron

.....Special Price $14.00

Call For Appointment Early

475-9869

3 MINUTE SHOPPING SPREE

AT

BARCELOS FOOD MARKET ANDOVER

ON

SUNDAY, FEBRUARY 24, 1985

SPONSORED BY THE ANDOVER LIONS CLUB

DRAWING TO BE HELD ON FEBRUARY 18, 1985

COST ONLY $2.00

TICKETS AVAILABLE AT

ANDOVER OPTICAL

JOE'S BARBER SHOP

BANK OF NEW ENGLAND/BAY STATE

The Above Located on Main Street, Andover

REMODELING?

CHOOSE ONE

GETTING WHAT YOU PAY FOR
PAYING FOR WHAT YOU GET

A good remodeling job is an investment It will increase the value and saleability of your home. At Estate Builders we are dedicated to quality craftsmanship and fine materials to insure a lifetime of satisfaction. We are now scheduling our Spring and Summer work.

ESTATE BUILDERS

A Division of Custom Colonial Woodworking

Design and floor plans	Custom and Pre-made
Additions	Kitchens
Remodeling	Baths
Building	Furniture

Estate Builders

129 Rosemont St., Haverhill, MA

373-4598

Fire Log

Following is the report of the activities of the Andover Fire Department from January 29-February 4.

January 29 -North Main Street, Realty Trust Co., accidental sprinkler alarm system; Shattuck Road, Prudential Insurance, trouble in alarm.

January 30 - Riverina Road, Christopher Wright, vehicle fire; Bartlet Street, Doherty Junior High School, faulty alarm; Filter Bed Road, vehicle fire; 25 Greybirch Road, Kiki Chungros, bonfire.

January 31 - Rte. 93 and River Road, vehicle fire.

February 1 - River Road, Greater Lawrence Voke School, false alarm; Andover Street, vacant property, open burning; Lowell St., Sheraton Rolling Green Motel, accidental alarm; Bartlet Street, Doherty Junior High School, faulty detector; Stowe Court, Andover Housing Authority, faulty alarm.

February 2 - 228 Andover St. Town of Andover, brush fire.

February 3 - School St., Phillips Academy, trouble in alarm.

February 4 - 5 Cherokee Circle, Harold Sullivan, accidental alarm.

The fire department ambulance responded to 23 calls during this same period.

The first talking film made in England, "Blackmail," by Alfred Hitchcock, used the advertising slogan, "See and Hear It—Our Mother Tongue as it should be Spoken," a swipe at previous American-English films.

Kitchen Design

by David A. Clement, Designer

The cook's primary reason for wanting ventilation is to eliminate odors. Although a mouth-watering aroma of cooking food has an inviting appeal, the acrid smell of a burning dish is another matter. Another reason for good ventilation is to eliminate the dangerous fumes from gas stoves, water heaters and even washers and dryers. Fans are also becoming more widely used as a way to eliminate kitchen heat. Controlling kitchen heat has important implications for the rest of the house. Moisture and gas are carried by hot air which settles on the nearest cool surface, leaving a film residue. Exhaust ventilation in the kitchen is a must even when the house is fully air-conditioned.

A cook has to have his or her cooking areas clean, sleek, and spacious. There are several ways you can achieve this look and you'll find out when you visit WINDSOR KITCHENS, Ward Hill. We have professional kitchen designers on our staff who will talk with you, use your ideas, and then create a beautiful kitchen that is everything you want it to be. We use quality products because we know this is an investment you take seriously and one which you want to last. The effort we put into design is proudly shown in the finished work. 1181 Boston Rd., Mon-Thurs 9-5:30; Fri. til 8, Sat. til 2. Tel. 372-3444.

HANDY HINT:
A range hood fan should have at least a 40-cubic-foot per minute capacity for each lineal foot of hood.

Windsor Kitchens

Paula Says:

"ROYAL" BLUE

The Lady Diana look, worn by Royalty and made by Royal! A 1.85 ct. Ceylon Saphire surrounded by 1 full carat of brilliant diamonds, meant for a chosen few.

$1595
Reg. $2995

"DIANA"

Royal Jewelers,
493 Essex St., Downtown Lawrence
Famous for Diamonds Since 1949

• MasterCard • VISA • American Express • Free Layaway

Teachers At Health Workshops

The dreaded "school department flu" was the reason for the cancellation of the Jan. 22 School Committee meeting but last week good health for the town's educators was the topic.

Last Wednesday, Jan. 30, the first ever series of mental and physical health workshops was held for the town's teachers. After students were dismissed after a half-day of classes the teachers met, at 1:15 p.m., to learn about such health concerns as smoking, stress and physical conditioning. The various workshops were conducted by members of the faculty.

Organ Club

The Merrimack Valley Organ Club will hold all future meetings at Dalphond's Restaurant, Route 110, Dracut, on the second Sunday of each month. The next scheduled meeting will be Sunday, Feb. 10, at 2 p.m. and will feature Bob Legon on the Conn Console. All organ buffs, whether players or listeners, are welcome.

FLOORING FAIR
Check our Cash & Carry Discount Prices
on all major brands of carpet
and linoleum.

Flooring Fair
682-6668
68 So. Broadway Lawrence

PERRY R. KARFUNKEL, M.D.
INTERNAL MEDICINE
Evening Office Hours Tuesdays and Thursdays
New Patients Welcome
Olde Andover Village
93 Main Street
Andover, MA
Hours by Appointment
470-3780

OUR DOORS ARE ALWAYS OPEN
683-2138

Now, The Center provides complete emergency mental health services 24 hours a day, 7 days a week. This means that our staff of highly-trained professionals is available to anyone in a crisis who needs immediate emotional support or assistance.

Give us a call today and learn more about what we can offer you!

THE CENTER
Greater Lawrence Mental Health
351 Essex St., Lawrence, MA 01840 683-2138

Paint the town...
IN THE SUBURBS

A new artful restaurant, serving Continental and American cuisine
Exciting, romantic and stylish atmosphere with a laid-back elegance.
Bar, lounge, function rooms, and ample private parking

Rembrandt's
RESTAURANT
Reservations 470-1606
18 ELM STREET, ANDOVER
Lunch & Dinner • Major Credit Cards

Hours:
Lunch Mon.-Fri. 11:30-2:00
Dinner Mon-Sat. 5:30-10:00
Sun. 4:00-9:00

Andover Townsman

Sporting Life

FEBRUARY 7, 1985

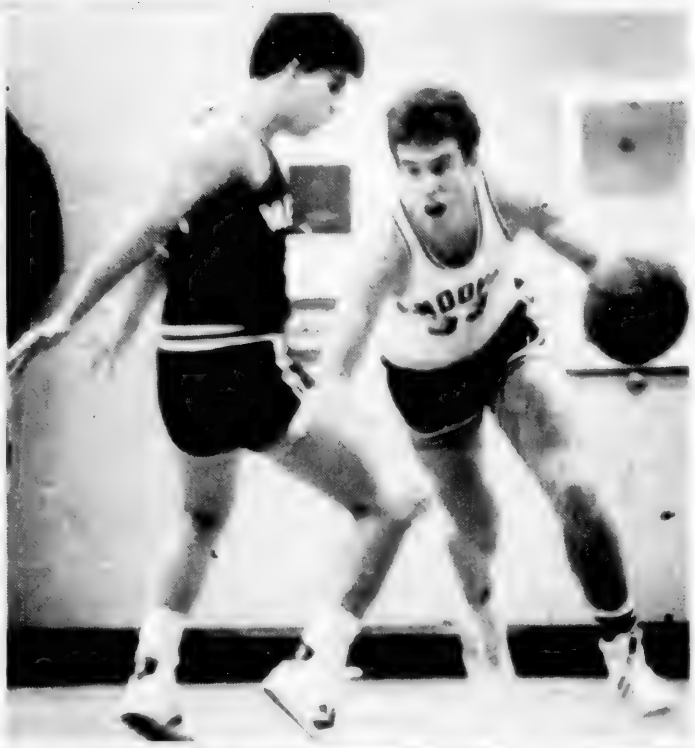

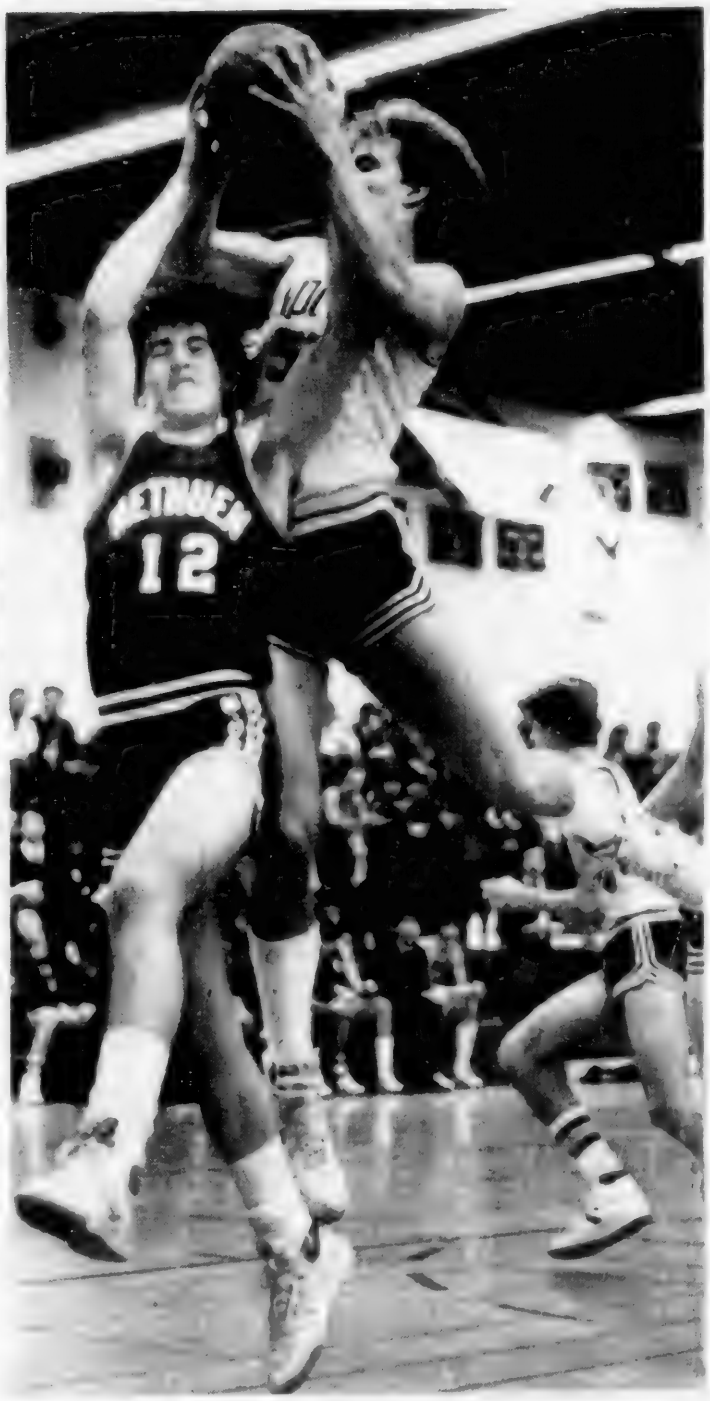

Warriors Victorious

The Andover High Warriors basketball team claimed Methuen High Rangers as one of their many victims, defeating them 79-52 last Saturday. Andover's Tim Perry exploded for a game-high 42 points, including a career-high 21 in the second quarter to lead his team. Photos clockwise from upper left: One of the many highlights to see in a game is watching Doug Rotondi perfect the art of stuffing the ball. Rotondi also added 12 points to the Warrior win; Tim Perry breaks out from a trap and brings the ball up court; Lisa Gagliardi provides a halftime cheer for the Andover fans; Perry going up for one of his 42 points; Tom Lutz wins this battle for the rebound against Matthew Jozokos.

Townsman Photos by Carl Russo

Good Week For Warrior Teams

By Rick Harrison

The Andover High boys' varsity basketball and hockey teams enjoyed perhaps their most productive week of the season, the hoopsters rolling to lopsided victories over Lawrence (92-70) and Methuen (79-52) while the pucksters belted Lawrence (8-0) and battled Methuen to a 1-1 standoff.

The basketball sweep left Coach Tom Ryser's squad at 9-1 in the league, 11-2 overall, and the Golden Warriors entered this week's action needing just one victory in their final six games to qualify for the Eastern Mass. Division I Tournament.

The hockey team squared its overall ledger at 6-6-1, including 3-6-1 in the Merrimack Valley League, and Coach Charlie Donovan's crew still retains an outside shot at only the second postseason tourney berth in the history of the AHS ice program.

Individually, Andover junior guard and captain Tim Perry has taken over the Merrimack Valley Basketball Conference scoring lead.

While other top guns like Mike Fauvel (Dracut) and Matt Jozokos (Methuen) have faltered, Perry has come on strongly and is now averaging close to 23 points per game.

The sharpshooting veteran helped his own cause tremendously last week, pumping through 31 points against Lawrence and pouring in a personal career-high 42 points during a spectacular display against Methuen. That 42-point effort may also be a single-game school record.

In the Methuen game Perry hit an amazing 16-of-20 from the floor (80 per cent) and 10-of-11 from the free throw line.

First-line right wing Shane Smith continues to lead the hockey team's point parade with 10 goals and four assists, and in the romp over Lawrence junior goaltender Bob Pothier registered his first varsity shutout.

The shutout was also the second straight for AHS, coming on the heels of Greg Najjar's whitewash of Dracut, and the Warriors have permitted just one goal in their last three games.

Both teams returned to action this past Tuesday night against Greater-Lawrence Regional, the basketball squad hosting the Small School Division leaders (8-6 overall) at the Dunn Gymnasium and the hockey team entertaining the Reggies (1-12-0) at Merrimack College.

Both Andover aggregations should be in for a rough go this weekend against their Central Catholic counterparts.

The basketball team travels to CCHS tomorrow night (6:30 p.m. JV, 7:45 p.m. varsity tapoffs), facing a Red Raider squad that entered this week riding a four-game win streak (9-5 overall).

In hockey, Central is 11-2-1 overall and holds the most convincing victory of the season over Andover (9-2). That game faces off Saturday evening at 5:15 p.m. at Merrimack College.

BASKETBALL

Andover, 92-70

The Golden Warriors broke this game open in the third quarter, outscoring host Lawrence 23-14 to extend a 39-32 halftime cushion to 62-46.

The rivals then exploded for 54 points between them in the fourth quarter, Andover's 30-point period and its 92-point total both marking season highs.

Perry led the assault with 31 points, 13 of them from the free throw line, while junior guard Mark Hebeisen contributed a personal season-high 13 points and senior center Tom Lutz continued his consistent play with 13.

Eric Deloury, Bill Weidman, junior guard John Klopacz and junior forward Doug Rotondi netted 6 points each, while junior guard Chris Bartley and Craig Hammond delivered 4 points apiece.

Sophomore guard Steve Redgate also played well in a reserve role for the AHS varsity.

Mike Fiato was the top scorer for the Lancers with 19, while sophomore Paul Matachun chipped in 12 points.

Andover, 79-52

Methuen simply couldn't contend with sizzling Tim Perry, who gave the WCCM radio audience something to listen to with his outstanding all-around play.

In addition to his 42 points Perry also dished off several pretty assists, was credited with eight steals and added a handful of rebounds.

The Golden Warriors jumped ahead 21-14 after one period, led 49-30 at halftime, and then outscored the undermanned Rangers (three starters injured) by a 30-22 count in the last two quarters.

Perry netted 10 points in the opening period on a variety of driving lay-ups, long bombs and free throws, while Tom Lutz buried a pair of short jumpers and Doug Rotondi flipped in two lay-ups.

AHS never trailed after a Rotondi bucket, followed by a Perry steal and breakaway, made it 6-2.

(Continued on Page 43)

In ancient India, it was believed that a prince who had lost his kingdom would have it restored if he ate food cooked on a fire made with wood grown out of the stump of a tree that been cut down.

the Howe agency INSURANCE

YOUR Independent Insurance AGENT

• AUTO
• LIFE
• HOME
• BUSINESS

PROFESSIONAL INSURANCE AGENTS PIA OF NEW ENGLAND

4 PUNCHARD AVE.
ANDOVER

475-0400

Merrimack COLLEGE

On-Stagers Present

Arsenic and Old Lace

February 8, 9, 10, 14, 15, 16, 1985

Curtain 8:30
General Admission $4
Students, Seniors, Groups $3

Merrimack College Church Auditorium
Route 114, North Andover, Massachusetts

BEAR ISLAND
LAKE WINNIPESAUKEE, N.H.

CAMP LAWRENCE — FOR BOYS
Ages 8-15
CAMP NOKOMIS — FOR GIRLS

SAIL • SWIM • SPORTS • RIFLERY
DRAMATICS • WATERSKI • CRAFTS • TRIPS
AND MORE...

CALL OR WRITE FOR A
FREE FULL COLOR BROCHURE

ACA ACCREDITED CAMP

CAMPING SERVICES YMCA
40 Lawrence Street
Lawrence, Mass. 01840
686-6191

Call us first for prices
685-3100
The Print Shop

Warriors

(Continued from Page 42)

Methuen closed within three points (21-18) in the opening minute of the second quarter, John Wajda hitting a jumper and Chris Flanagan pocketing a brace of foul shots, but a 15-8 Andover run made it 36-26 before Perry went on a tear with the next 11 Warrior points to build the spread to 47-30 late in the half.

The 11-point mini-eruption included another steal for an easy lay-up, a rebound basket and seven free throws.

Perry had 30 points by halftime, 20 of them in the second period, and he also opened the third quarter scoring with a lay-up.

Rotondi then took an alley-oop feed from Perry for an easy lay-up, Lutz delivered on a quick turnaround jumper and lay-up, and Perry ran off the final six points of the period as Andover hiked the lead to 65-44.

The fourth quarter featured a Klopacz bomb, a Perry rebound, a Rotondi jam, a Perry drive, a Hammond lay-up, a Deloury 10-footer and a Deloury baseline pop to cap the assault.

Rotondi also cracked double figures with 12 points, hitting 6-of-7 from the floor, while Lutz contributed 8 points, Deloury 6, Klopacz 4, Weidman 3, Hebeisen 2 and Weidman 2.

Rotondi blocked two shots and the boards were owned by Lutz, Rotondi and Hebeisen.

Andover finished the game a sizzling 34-for-55 from the floor and 11-for-13 from the free throw line.

John Wajda paced Methuen with 16 points, Chris Flanagan added 13 and Matt Jozokos nine.

JV and Freshmen

The Andover Junior Varsity team again split its two games, beating Lawrence in an overtime thriller and dropping a 42-36 decision to Methuen.

Those results left the young Warriors at 5-5 overall.

The balanced attack in the two games was again led by Darren Currier, Mark Tucker, Capt. Leo Gravell, Nick Coon, Kurt Burzlaff,

(Continued on Page 44)

ANDEX'S

Formula for fitness

Quality Exercise and Fitness Equipment

Andex Showroom
66 Main St.
Andover, MA

2nd Floor Call 475-9533

S-T-R-E-T-C-H

Your Home Energy Dollars at

Jackson Lumber

Snap Up Instant Energy Savings*

$1.00 OFF thru Feb. 14th

INSULATE NOW

FREE

Polaroid 600 Instant Camera
When you buy 10 rolls or more of Owens-Corning pink Fiberglas® Insulation.
Offer Ends February 24, 1985

ALL IN STOCK OWENS CORNING INSULATION

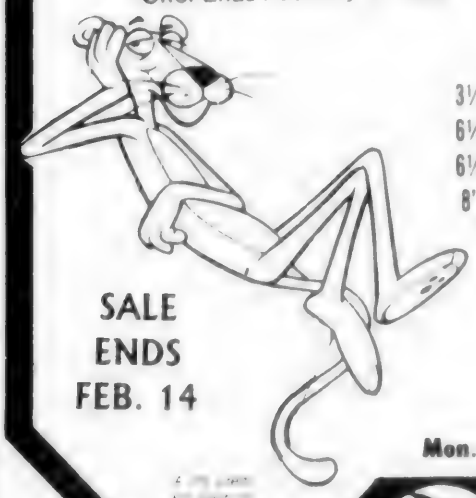

3½" x 15" unfaced	3½" x 15" foil faced	3½" x 15" kraft faced
6¼" x 15" unfaced	3½" x 23" foil faced	6¼" x 15" kraft faced
6¼" x 23" unfaced	6¼" x 15" foil faced	9¼" x 16" kraft faced
8" x 15" unfaced	6¼" x 23" foil faced	

SALE ENDS FEB. 14

COME IN AND HAVE YOUR CHILDS PICTURE TAKEN WITH THE PINK PANTHER FREE ON FEB 9, 10:00 til 12:00 NOON. Door Prizes, Refreshments and Free Dust Masks. Something For Everyone In Your Family

Mon.-Fri. 7:30-5:00 - Sat. 7:30-4:00

JACKSON LUMBER 686-4141
215 Market Street Lawrence, Mass.

Warriors

(Continued from Page 43)

Jamie Clarke, Nick Lembo and Steve Redgate.

The Andover West freshmen remained undefeated (9-0) with a lopsided 68-40 romp over the Methuen frosh, John Perry pouring in an incredible school-record 52 points to pace the onslaught.

Perry's output hiked his season total to 321 points, a hefty 35.7 per game average.

Chris Concemi, Paul DeMarco and Devon Arsenault also played well in the game.

HOCKEY

Andover, 8-0

The Golden Warriors rattled the Lawrence cage for its biggest single-game output of the season, the eight goals surpassing back-to-back seven-goal performances against Wayland and Weston.

Sophomores Glenn Allard and Chris Sapuppo led the charge with two goals apiece, each pocketing a shorthanded marker and Sapuppo also notching a powerplay goal.

Andover leapt to a 3-0 first-period advantage on goals by Shane Smith (10th), Capt. Tom Marjerison (powerplay) and Allard.

Defenseman John Jones assisted on Smith's goal, Jeff Kennedy and Sapuppo set up Marjerison's tally, and linemates Steve Donovan and Mark Neaves notched assists on Allard's redlighter.

Donovan (Neaves, Allard) and Allard (Donovan) boosted the lead to 5-0 in the middle stanza, and Sapuppo took charge of the offense in the final period with a pair of goals.

Jones pocketed his long-awaited first goal of the season to complete the offense, Dan Moynihan credited with the assist.

Bob Pothier's first career shutout included 17 saves, while Rick Sciacca of Lawrence had 23 stops as Andover finished with a 31-17 shooting edge.

Coach Donovan lauded the play of fourth-liners Brian Costello, Matt Young and Jeff McNeil, along with defenseman John Gangi.

"The third line (Allard-Donovan-Neaves) is playing with a lot more confidence now," said the coach. "Maybe the tempo has slowed a bit since we've been playing the Small School teams, but those three kids are starting to click. They're making good passes and scoring picture goals. Hopefully it will carry over to the second go-around with the Large School teams."

Allard and Donovan have been skating together on the same line for the last five years, including PeeWee, Bantam and varsity hockey.

Neaves and Young (playing his off-wing) have stepped in on the line this year after last year's Bantam partner Jamie O'Brien enrolled at Phillips Academy.

Andover, 1-1

The Golden Warriors traded third-period goals with Methuen, but probably should have won the game as they totally outplayed the Rangers and had a pair of third-period goals (Steve Donovan, Glenn Allard) nullified by quick whistles from the officials.

The rivals battled through two scoreless periods before Tom Marjerison snapped the deadlock with his fourth goal at 0:54 of the final stanza.

Methuen's Dave Shipulski tied it a short time later when his long shot eluded Greg Najjar, snapping the Andover goaltender's shutout streak at five periods and close to 100 consecutive minutes. It was also just the second goal allowed by Najjar in his last three games.

AHS then had two goals disallowed, the first jammed home by Steve Donovan and the second netted by Glenn Allard with approximately two minutes to play.

Both goals were disallowed when the official lost sight of the puck, thought it was tied up, and blew the play dead.

Methuen netminder Neil Frasca saved the point for the Rangers, making 32 saves as Andover finished with a huge 33-8 overall shooting edge.

The first foam rubber was made in an ordinary food mixer in 1929.

The widest planet in our solar system is Jupiter with a diameter of 88,780 miles at the center.

Beekeeper Course

A nine-week course in practical beekeeping will be conducted by the Essex County Beekeepers Association in cooperation with the Essex Agricultural and Technical Institute. The class will meet on Tuesdays from 7 p.m. to 9:30 p.m. in Smith Hall Auditorium, beginning February 12.

The course will cover how to start a bee colony, care and management of the beehive, extracting and bottling honey, uses of honey, equipment, bee behavior and colony organization and other related aspects.

FLIGHT LINE

ANDOVER AIRPORT SERVICE

DOOR TO DOOR

Every Hour plus or minus 15 Minutes

Open 24 Hours - Mass. Toll Free

1-800-245-2525

1 Person $18.00

2 Persons $28.00

Family $29.00*

Also Available Private Vehicle Service Formal Cadillacs (Bar & TV Available), 20 Passenger Mini Bus with TV, Bar. AM/FM Radio, VCR, Reclining Seats, w/w Carpet.

Kennedy Airport Service by Limo. Faster, Cheaper and More Convenient at times.

*Husband, Wife & Children Under 12

Afarian Oriental Rugs

QUALITY RESTORATIONS

REWEAVING • REPAIRING • HAND WASHING

BUYING & SELLING

Appraisals for Insurance

Estate & Individuals

688-1717
470-1334

18 Waverly Road
No. Andover, Mass. 01845

RELIEF SHARPENING SERVICE

Saws • Planes • Chisels • Woodworking Tools • Knives • Scissors • Axes • Hedgeshears • Mower Blades

Sharpened and Balanced

Available At:

Scanlon Hardware

Main St., Andover

475-0102

JAMES M. BATTEN, ASA, BSA

TAX CONSULTANT

• Federal Income Tax
• State Income Tax
• Business Taxes
• Corporate Taxes
• Gift Taxes
• Qualified & Non Qualified Deferred Comp Programs

Your Federal and State Income Taxes prepared by an experienced practicing tax accountant with full knowledge of the new 1984 tax law changes as they apply to you. I will meet with you in your home at your convenience.

Please Call 475-8755 or 664-6601 Any Time

WINDOW SHOPPING SALE

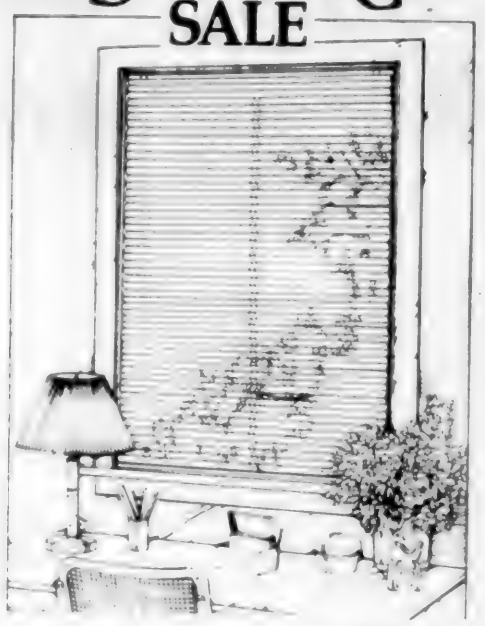

KIRSCH

del mar window coverings

PLEATED SHADES

30% OFF!

Crisply pleated shades in a choice of sheer to peek proof fabrics in a range of delightful colors or lovely prints. And they also offer the energy efficiency of a 2" wall of brick. See them soon!

GORHAM HARDWARE

RETAIL SALES — INDUSTRIAL SUPPLY

581 CHICKERING ROAD NORTH ANDOVER, MASS. 01845

Four Teams On Top

By Jim Arnold

Charles Towne and Peter Cookson steered St. Augustine's C to a 14-4 pasteing of previously unbeaten St. Robert's B as well as a share of first place in the Andover Church Basketball League's Junior Division.

Joining SAC and SRB atop the standings are St. Augustine's A and Ballardvale. St. Augustine's had to come from behind to lick St. Augustine's B last week, while rampaging Ballardvale hammered South to leave a four-way jam in the league's top position.

St. Augustine's C, 14-4

After suffering their first loss a week ago, St. Augustine's C turned the tables by thrashing formerly undefeated St. Robert's B.

A swarming defense blanked the normally explosive St. Robert's five through the first half while an advantageous offense patiently built a lead.

Charles Towne keyed the early attack with 6 points and Shane MacMaster struck for 2 as S. A's cruised to an 8-0 halftime lead.

Ian Begg finally converted for the first St. Robert's points to make it 8-2. But Peter Cookson, who St. Robert's had effectively neutralized to that point, threw in the first of his second second-half markers.

Cookson and Towne both finished with 6, MacMaster had 2 and Chris Corcoran contributed fine defensive work.

Begg and Timmy Foley scored a hoop apiece for St. Robert's. Robert Derba and Damon Bellorado were also effective.

St. Augustine's F, 10-7

An improving St. Augustine's D outfit almost spooked parish rival SAF before finaly succumbing in the game's last stages.

Michael Morrow had an accurate early hand, searing the strings for five F points. Adam McHale and John Donovan both answered for SAD with solo efforts.

The F lead grew to 8-4 on another Morrow bucket and Matt Ragonese free throw. SAD thinned things when Charles Bowman nailed a basket to make it 8-6 after three periods.

McHale pulled his D squad to within one point by making a charity toss. Both teams then squandered numerous scoring opportunities before Krista Carvalho of SAF found the range from the corner to preserve the win.

It was Carvalho's first basket of the campaign and it couldn't have come at a better time.

Morrow led the F team with points, Ragonese hit a free throw and Cara Morrison played well.

McHale had 3 points, Bowman 2 and Donovan 2 for SAD and Jim Holland and John Bowman played with poise.

(Continued on Page 46)

Some folks are too polite to be up to any good.
Kin Hubbard

If You're Involved With Two People

Not sure who you really love... afraid of getting caught... worried about hurting others... feeling torn in two.

Help is available

Merrimack Valley Counseling Associates
211 Broadway, Methuen
687-4383

RAZOR OVERHAUL! EVERY SATURDAY 10 A.M. to 3 P.M.

FACTORY TRAINED REPAIRMAN WILL CLEAN AND CHECK YOUR ELECTRIC RAZOR TO KEEP IT IN TOP CONDITION. $7.98 PLUS NEEDED PARTS (Out Of Warranty)

Norelco, Remington, Sunbeam
Schick and Braun Eltron
Factory Authorized Service

ALL WARRANTY WORK $1.00 HANDLING CHARGE

NO CHARGE FOR PARTS/LABOR

ROYAL JEWELERS
493 ESSEX ST.
LAWRENCE

MASTER CHARGE VISA AMERICAN EXPRESS DINERS CLUB LAYAWAY

Storewide Sale

Everything 20% Off and More

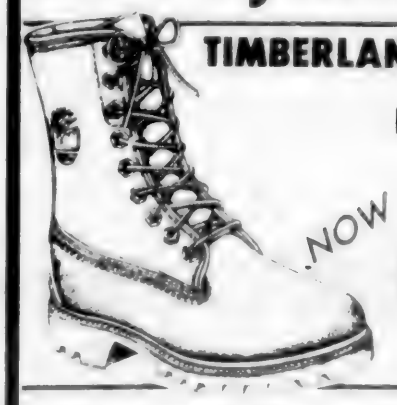

TIMBERLAND BOOTS
Reg. $86 $49
NOW $44.00

SKI EQUIPMENT
- Skis and Bindings at Wholesale Prices
- Boots - Save up to $40.00
- Poles
- Goggles

20% OFF

Hockey & Figure Skates
CCM Ultra Tacks $165.00
• Others from ..... $30 — $90
Girls ..... $17.00 & $33.00
Save On All Equipment

FREE SKATE SHARPENING on MONDAYS Feb. 11 & 18th With This Ad

Winter Jackets
Gerry - Skyr - Powdehorn
20 — 50% OFF
• Gloves • Sweaters
20% — 50% OFF

SKYR Turtlenecks
Reg. $19.00
20-50% OFF

Hi-Top Sale
Nike - Sky Force
New Balance - 480
$39.00
Plus Many More!!!

	Reg.	Sport Shop	Now
Nike Equinox	$69	$57	$49.00
Nike Leather Cortez	$41	$35	$26.00
Nike Kids	$25	$19	$12.00
New Balance 565	$62	$49	$42.00

Tennis Racquets Savings
- Prince • Head • Yonex
- Pro Kennex • Donnay
- Wilson and more

ANDOVER'S SPORTS Headquarters

THE SPORT SHOP
92A Main Street, Andover • 475-7176
Open Daily 9:30-5:30; Fri. Nights 'til 8

master charge VISA

BECKS 6 pack $3.99+

BUSCH suitcase $8.79+

OUR BEER SPECIALS ARE ALWAYS COLD

DEWARS WHITE LABEL 750 ml. $8.99

BACARDI 1 lt. $6.99

VILLAGE LIQUORS
Shawsheen Square, Andover
475-3636
American Express Delivery Available

Chuch League

Continued from Page 45)

Temple Emanuel, 12-4

After weathering five consecutive beatings, Temple won two in a row, including a convincing victory over St. Robert's C.

Temple spotted St. Robert's a temporary 2-0 edge when John Camillus nailed a jump shot. Matt Rosenbaum came right back to knot the score with a pair of free throws, then Albert Shenker put Temple ahead to stay with a hoop.

Shenker opened the third stanza to put Temple up 6-2. Frank Paone tallied just prior to the end of the period, cutting Temple's advantage to 6-4.

Period four was all Temple. First Jeremy Scherr registered, then Josh Nelken banged home four digits while Crais Edwards and Scott Ginsberg stymied the St. Robert's offense with aggresive play.

Shenker and Nelken led Temple with 4 each while Rosenbaum and Scherr added 2. Camillus and Paone accounted for the St. Robert's baskets.

St. Augustine's A, 14-10

Bragging rights to league leadership as well as parish supremacy were on the line when St. Augustine's A and B squared off.

Each squad tallied four first-period markers. Two Jeff-Lembo free throws and a Todd-Harris connction accounted for the B points while Brian Landry rang twice for A. Todd Murray scored on a lay-up in the second period to provide the A unit with a lead they would not relinquish.

Landry knocked home another hoop to begin the second half, but Lembo and Shawn MacMaster countered with three free throws to cut the A lead to 8-7.

In period four the A squad expanded their advantage on solo buckets from Murray, Kan Gilbride and Toby Guzowski. All that SAB could muster were a Harris free thow and a late Andrew DeBenedictus two-pointer.

Landry was high with 5, Murray had 4, Gilbride 2 and Guzowski 2. Patrick Russo was the defensive catalyst.

Lembo paced the Bs with 4, Harris added 3 and DeBenedictis 2. Brian Croteau and Amy Cassidy were defensive stalwarts.

Ballardvale, 26-4

South had the misfortune of running up against a torrid Ballardvale squad that has now won six consecutive games.

Colin Arsenault poured through a season and league-high 16 points. He was unstopable in period one with 12 integers. Wendy Darling complemented her teammate with four points. Providing the only South spark was Rob Wyatt, the period ending with his team down 16-2.

Ballardvale remained hot in periods two and three. Brian Twomey, Tim Grogean and Dan Atkins each scored once while Arsenault rounded out the evening with two final baskets.

Samuel McLellan punched home a fourth-period South bid to complete the stat sheet. Erik Dahlstrand and Doug Batchelder played well.

Skiers Top Sudbury

The Andover Ski Club, Buddy Werner League, scored a resounding victory over Sudbury at the Prospect Hill Ski Area in Waltham. Andover compiled 286 points against Sudbury's 152. Andover ribbon winners were:

7 & Under: Boys, Brad Batchelder, first; Lee Baron, second; Andrew Baron, fourth; Mike Terlizzi, fifth.

8 & 9: Girls, Christine Durant, first. Boys, Doug Batchelder, second; Rhett Bachner, fourth; Jon Claeys, fifth; Matt Malgari, sixth; David Poulo, seventh; Scott Kriz, ninth.

10 & 11: Girls, Hillary Recesso, first; Amy Heseltine, second; Mara Terlizzi, third; Jennifer Colangoli, fourth; Heather Read, fifth; Debra Soreff, seventh. Boys, Lane Murphy, second; Matt McGarry, third; Justin McCoart, fourth; Sean McGarry, sixth; Jon Moore, eighth; Paul Durant, tenth.

12 & 13: Girls, Joan Asgeirsson, first; Jennifer Recesso, second; Jennifer Fullerton, third; Tiffany Todd, fifth. Boys, Adam Galvin, first; Craig Knight, third; Brian Donnellan, fourth; Bill Batchelder, fifth; Joey Hastings, sixth; David Tucker, seventh; John Teichert, eighth; Andarew Carleton, ninth.

14 & Older: Girls, Krissie Corothers, second; Kim Heseltine, third; Christine Colangoli, fifth; Britt Collins, seventh; Maya Emshwiller, ninth; Andrea Gavin, tenth. Boys, Mike Duffy, third; Matt Rubenstein, fifth; Mike Campion, sixth; Chris Peck, seventh; Jeremy Levine, ninth; Jeff Brouck, tenth.

The team is under the direction of Coach Eric Teichert.

Andover will be host team at Bradford Ski Area Sunday, Feb. 10. All skiers are urged to be at the ski area by 8 a.m.

Bridal Fashions

Welcome Wagon invites all engaged women in the area to attend the Fall Engagement Party at the Haverhill Country Club, Brickett Lane, Haverhill, on Monday, April 1, at 7:30 p.m.

This is an opportunity to have a first-hand look at all the details that need attending to in planning a wedding. There is no charge and each girl may bring two guests. Each bride-to-be will receive a complimentary basket of gifts and gift certificates from each sponsor.

MOOR & MOUNTAIN
SNOWCRAFT SNOWSHOES AT A SPECIAL PRICE
ASH FRAMES MADE IN MAINE ONLY 60.00/PAIR
65 PARK ST., ANDOVER, MA 475-3665

PLAY'RS
GARDEN COURT RESTAURANT
Dinner-Dancing
For Reservations Call 475-5400
SPECIAL WEEKEND ACCOMMODATIONS AVAILABLE
And join us for Brunchday on Sundays! 10:00 am to 2:00 pm
Adults $12.95 Children $6.95
Sheraton-Rolling Green Inn & Conference Center
SHERATON HOTELS & INNS, WORLDWIDE
I-93 AT LOWELL STREET, ANDOVER, MASSACHUSETTS 617/475-5400

Andover Soccer Association

FREE SOCCER CLINIC
Where: Andover High School Gym
When: Sunday, February 10th
1-3 P.M. Under 10 and Under 12
4-6 P.M. Under 14 and Under 16
Who: Hubert Vogelsinger
Former National Youth Coach
NASL Coach, Yale Varsity Coach
ALL PARTICIPANTS MUST BRING A BALL!!!

MacLellan Oil Co.
BETTER HOME HEAT COUNCIL MEMBER
A Qualified Fuel Oil Dealer
We Deliver Comfort & Quality
OFFERS: 10 CENTS PER GAL DISCOUNT
If Paid Within 10 Days of Del. - 150 Gallon Minimum
PLUS
• Automatic Degree Day Delivery
• 24 Hour Emergency Service
• Complete Service & Installation Dept
ANDOVER 475-4511 Tewksbury 851-6111

COMMERCIAL RESIDENTIAL
ANDOVER House of Carpets Inc.
Indoor — Outdoor Carpets
Broadloom - Orientals - Braided
Hooked Rugs & Room Size Remnants
FREE ESTIMATES — NO OBLIGATION
SOLARIAN NO WAX FLOORS
WALL TO WALL RUG CLEANING
and
INSTALLATION SERVICE
475-2911
HOURS: Mon., Tues. & Wed. 9-5:30 Thurs. & Fri. 9-9; Sat. 9-5
SHAWSHEEN PLAZA, ANDOVER

St. Robert's Takes Squeaker

St. Robert's C edged intra-church rival St. Robert's A 17-16 to highlight action last week in the Intermediate Girls Division (10-12 years) of the Andover Church Basketball League.

In other games at the West Elementary gym, St. Augustine's A trimmed Christ church 15-10 and St. Augustine's B stopped St. Robert's B 16-7.

The results left Ballardvale United, who had a bye, with a 6-0 record, SRC in second place at 5-1 and SRC in third at 4-2.

This week's schedule will have Christ Church vs. St. Robert's B, St. Robert's C rematched against St. Robert's A and defending champion Ballardvale United paired against fourth-place St. Augustine's A.

St. Robert's C, 17-16

Diane Castignoli hit the front end of a one-and-one foul shot opportunity with 0:16 left on the clock to break a 16-16 tie and give St. Robert's C a spectacular come-from-behind win over St. Robert's A.

SRA took an early 4-2 first-period lead and paced by three long bombs from Kara Slavin increased their margin to 16-4 at halftime. But, undaunted, the C team tightened its defense holding the A squad scoreless in the second half while netting 13 straight points of their own to eke out the one-point decision.

Costignoli led the balanced offense with 5 points, Kelley Hajj and Joanne McNamara each had 4, Grace Perry 2, while Amy Redgate and Kathryn Grzybinski converted free throws.

Katie O'Sullivan paced St. Robert's A with 8 points, Slavin added 6, Michelle DiStefano 2, while Natalie Dowell and Dawn Bernard also played well.

St. Augustine's A, 15-10

Coach Bernie Daly's St. Augustine's A squad evened its record at 3-3 by decisioning stubborn Christ Church.

SAA led at the first three check points 4-2, 10-4 and 14-4.

Maura Everett was the top gun with 8 points, Bridget Murphy closely followed with 7, while Nancy Hoffman and Mary Ellen Lopez were other standouts.

Elizabeth Hanson pumped in 6 points for CC while Becky Robinson added a field goal and Kerry Hagerty netted two foul shots. Layne Whitley and Mellissa Rao impressed on defense.

St. Augustine's B, 16-7

Tied 2-2 at halftime, St. Augustine's B went on an 8-2 third-quarter run that carried them to victory over St. Robert's B.

Amy Cunningham led all scorers with 12 points, Karen Ragonese chipped in 4, while Suzanne Gemmell and Karen Tracey all played well.

Lyn Baker had 4 points for SRB, Heather Reghitto 2 and Amy Hayes nailed a free throw. Nicole Kelly and Karen Babine turned in strong floor games.

Two Senior Teams Tied

By Rick Harrison

Ballardvale United and St. Augustine's remained tied for first place in the Senior Division (13-15 years) of the Andover Church Basketball League, BU slipping past former tri-leader St. Robert's B 38-31 and St. Augustine's edging St. Robert's A 24-20 in last week's action at the Doherty Junior High gym.

Temple Emanuel was the third Senior winner as it rattled South Church, 35-10.

The co-leaders now have 4-1 overall records.

St. Augustine's, 24-20

St. Augustine's fell behind 15-9 at halftime, but outpointed St. Robert's A 15-5 after intermission to pick up the victory.

Phil Kendall led an 8-1 fourth-quarter run by the winners to sew up the triumph, netting three points while Kyle Murphy and Drew Dunn added buckets.

(Continued on Page 48)

In Malaya it was thought bad luck to see a rainbow.

movies &more
YOUR COMPLETE VIDEO STORE
NOW: A VHS VIDEO CASSETTE RECORDER
ONLY $309
When you join our Club and get 18 FREE MOVIE RENTALS, TOO!
Sold Only As Set
FREE DELIVERY & INSTALLATION
RCA Portable & Table Top VCR ACCESSORIES
COLOR T.V.'s Starting At $199
CALL US TO INSTALL YOUR VCR
FULL LINE OF VCR'S
Including Quasar, Sylvania, Panasonic, RCA, GE & Zenith
movies &more
Shawsheen Plaza
ANDOVER, MA
475-0222
Mon.-Fri. 10-9
Sat. 10-6
Sun. 12-5

IT'S WORTH THE TRIP • IT'S WORTH THE TRIP • IT'S WORTH THE TRIP
ANNIVERSARY SALE

Bring this coupon into any participating Dunkin' Donuts shop and receive six muffins for only $1.99
COUPON
6 MUFFINS
$1.99
Cannot be combined with any other offer. Good at any participating Dunkin' Donuts shop. One coupon per customer.
OFFER GOOD: THRU 2/10/85
LIMIT: 1 DOZEN
DUNKIN' DONUTS
It's worth the trip.
50 S. Broadway, Lawrence
452 Broadway, Rte. 28, Methuen
OPEN 24 HOURS, 7 DAYS A WEEK

RELAX
YOU OWE IT TO YOURSELF
After a hard day at the office, come home to your own bit of heaven. Plunge into the steaming warmth of a hot tub or spa and let the swirling waters soothe away your cares. Or perhaps a steam room or sauna is more to your liking. Let us help you plan your bit of heaven — at a price that's down to earth. Installation available.

Tubs 'n' Such Inc.
Cottage Plaza
(Rte. 125) Plaistow, N.H.
(603) 382-6379
Tues. & Wed. 10-6, Thurs. 10-8
Fri. & Sat. 10-10
• HOT TUBS • SPAS • SAUNAS • SOLAR ROOMS

St. Robert's A Holds Lead

By Rick Harrison

St. Robert's A retained its one-game lead over St. Robert's B in the Intermediate Gold Division of the Andover Church Basketball League, both those teams registering victories in last week's action at the West Elementary School gym.

St. Robert's A improved to 6-1 with a 27-19 conquest of St. Augustine A, and St. Robert's B went to 5-2 following its 44-29 decision over Christ Church A.

St. Robert's A, 27-19

SRA continued its crisp passing and aggressive rebounding en route to the triumph, but the victory wasn't assured until George Willard's three fourth-period buckets produced a 6-0 run to seal the win.

Willard finished the contest with 10 points for St. Robert's A, which clung to slim leads of 9-6, 17-13 and 21-19 at the first three quarter breaks.

Patrick Hayes, with some effective outside shooting, added 8 points, Kevin Murphy 5, Bill Tobin 2 and Mark Green 2.

Peter Reming paced the counter-attack with 6 points for St. Augustine A, Paul Lembo netted 4, Mike LeBreck 3, Mike Tiberii 2, Jeff Hurley 2 and Sean Gill a pair of free throws.

St. Robert's B, 44-29

Division scoring leader Matt Perry (84 points) poured in 17 points, while Mike Talty contributed 14 as SRB used big second (13-6) and fourth (15-7) quarter advantages to upend Christ A.

St. Robert's B had a number of turnovers in the game, but can still mount a serious challenge for the championship. Dave Carnes (injured hand) may be back for the final two weeks of the campaign, and that will help SRB under the boards.

Hunter Lochmann tossed through 5 points for the winners, Tim Martin had 3, Andy Bedell 2, Jeff Foley a pair of free throws and Ryan Beal one charity toss.

Matt Abernathy, hitting some soft jumpers and playing his best game of the season, sparked the Christ A charge with 10 points.

Matt Grant was next in line with 9 points, seven of them in the second half, while Bob Nash pocketed 4 points.

Rounding out the offense with single baskets were Dave Ahouse, Mike Hagerty and Ken Gable.

Seniors

(Continued from Page 47)

Dunn was team-high scorer with 10 points, Paul Davies contributed 5, Kendall 4, Murphy and Dan Cook 2 apiece, and Dan Schaeffer a free throw.

Ed Sheehan was game-high marksman with 11 points for SRA, Dave Orrick deposited three free throws, and single fieldgoals were notched by Jim Davis, Scott Friese and Bill Martin.

SRA slips to 2-3 overall.

Ballardvale, 38-31

Brian Worcester poured through 16 points, and Ballardvale United won the battle of the boards en route to the key triumph over St. Robert's B (3-2).

Andy Cornell chipped in 14 points for BU, Sean Sullivan had a pair of big buckets in the fourth quarter, Dave Rehe delivered a fieldgoal, and free throws were swished by Steve Smith and Brett Yannalfo.

Dave Gardner and Bartley Parker also played well for the co-leaders.

James Spinelli was game-high scorer for SRB with 17 points, Paul DeMarco fired through 10, Mike Faraci had a fieldgoal and Brad Reghitto two foul shots.

Mike Smith, John Mattola and Todd Musterait all added some quality minutes for St. Robert's A.

Ballardvale led 9-2, 17-8 and 26-14 at the first three quarter breaks.

Temple Emanuel, 35-10

Division scoring leader Eric Frank (71 points) led eight Temple players into the scoring column with a game-high 11 points, while Scott Goddess added 6 second-half points when Temple broke open a fairly close game with a 20-4 run.

Mark Leinson, Dave Jaye and Jason Weiner popped through 4 points apiece, Jeremy Marmer had 2, Jay Forlizzi 2 and Craig Flashenberg a pair of free throws.

Dave Milne countered with 4 points for South, Dana Orlando chipped in 3, A.J. Boucher 2 and Jim Hendry a free throw.

Scoring Leaders

	FG-FT-Pt.
Eric Frank, TE	31-9-71
James Spinelli, SRB	28-5-61
Paul DeMarco, SRB	23-9-55
Paul Davies, SA	25-2-52
Andy Cornell, BU	24-4-50

Back Pain

If back pain is due to the trauma of accident or injury, ice packs are often prescribed to reduce swelling and pain. If pain is due to a chronic spasm, hot, moist packs applied to the area for 20 minutes can relax the muscles. A doctor may suggest bed rest where indicated. Some back problems are decreased with walking and may improve with osteopathic manipulation.

Some tips for lowering the odds of getting back pain include:

Sleep on your side with knees bent or on your back with a small pillow under the knees.

When driving, sit close enough to the pedals to keep the knees higher than the hips.

If your job includes prolonged standing, stand with knees slightly bent rather than bending forward at the waist.

Always warm up before engaging in strenuous activity. Avoid straight leg sit-ups.

Rolling Green
FITNESS CENTER
MAKE FITNESS FIRST IN FEBRUARY
$50 OFF 1 YEAR MEMBERSHIP
$100 OFF HUSBAND & WIFE 1 YEAR MEMBERSHIP
★ New Adonis Muscle Toning Equipment
★ New Aerobic Equipment
★ Aerobic & Fitness Classes
★ Whirlpools
★ Saunas ... and more!
— CORPORATE RATES AVAILABLE —
(★ Additional discounts not applicable; This is a limited enrollment)
Located in
Andover, Mass., at 311 Lowell Street
Rte. 133 & 93, Andover, MA.
Call now for more details 475-0438

Buchika's Mid-Winter Clearance Sale!
BIGGEST & BEST EVER!
Haverhill & Salem, N.H. stores
20% TO 50% OFF
All Cross Country Skis
40% OFF
All Clothing
20% TO 50% OFF
Buchika's Ski Shops
640 Primrose Street
Haverhill, Mass.
687-1535 373-1114
348 S. Broadway
Rt. 28, Salem, N.H.
603/893-5534
HOURS: Mon. - Fri. 10 - 9,
Sat. 10 - 5, Sun. 1 - 5

CHIROPRACTIC
a means to health
Thomas F. Killeen,
Warren A. Maddox, Jr.,
Chiropractic Physicians
PRACTICE OF CHIROPRACTIC
Limited to Musculoskeletal and Neuromuscular Pain Syndromes
Chiropractic care is covered by Worker's Compensation, Medicare and most insurance plans. This office has ongoing scoliosis screening (spinal curvature) — appointments can be made for the 1st and 3rd Saturdays of the month.
Killeen Chiropractic Offices
73A Winthrop Ave., Lawrence, MA 685-1566

China Blossom
Route 125, North Andover Mass.
682-2242
ENTERTAINMENT
Thurs., Fri. & Sat.
8:30 to 12:30 P.M.
DANCING IN OUR NEW ENLARGED LOUNGE THIS WEEK TO:
UPPER STRUCTURE
Proper Attire Required

Andover Pee Wee A players selected as All Stars following annual Andoer Cup tournament last weekend were, from left, Joe Iarrobino, Keith Cutler, Gary Bleszinski, Sean Darwin and Eddie Chaisson. Back row, from left, John Hhalecki, assistant coach; Mike Murnane, coach and Alex Chaisson, assistans.

On All Tournament Team

Five Andover Pee Wees were selected for the All Tournament team by opposing coaches for their outstanding play in he eighth annual Andover Cup Invitational Hockey Tournament played over the weekend at Phillips Academy. Honored at a luncheon, which capped the two-day festivities, were Gary Bleszinski, Joe Iarrobino, Eddie Chaisson, Sean Darwin and Keith Cutler.

A fine team from Concord, N.H., was the tournament champion, defeating Andover in the opening round 8-1. John Melillo scored the lone goal for the locals. Concord went on to beat neighbor Dover, N.H., while Andover mastered Haverhill 4-1. Darwin scored two goals, Melillo and Cutler each had one. Scott Halecki, Peter Arthur and Colin Nix also helped to power the attack and defensemen Todd Allard, Chris Pothier and Jim Morris were solid in front of the net. Goaltending chores were split by Brian Novelline and Mike Murnane.

Peg and Ray Melillo did a super job in coordinating the tournament activities, with help from all the Pee Wee parents.

Soccer Camp Scheduled

The ninth annual Andover Soccer Camp will be conducted at Phillips Academy, Andover. There will be four co-educational week programs.

The camp will begin July 8 and conclude August 2. Players ranging in age from eight to 12 years will be accepted each of the first two weeks. Players ranging in age from 10 to 18 years will be accepted the last two sessions.

All soccer activities will be held from 8 a.m. to 4:30 p.m. Camp brochures are available and further information may be obtained by contacting the Phillips Academy athletic office.

THE SERVICE BOX
TENNIS SHOP INC.
announces its
NEW LOCATION CELEBRATION
SAVE 20%

To celebrate our move to 19 Central Street (formerly The Gourmet Shop) in Manchester, we're offering you an opportunity to save 20%—from Saturday, February 2–Saturday, February 9. Save 20% on any ONE item. *Just present this coupon.* Offer good on any in-stock, in store merchandise including racquets and clothing.

THE SERVICE BOX
TENNIS SHOP INC.
The North Shore's Tennis Specialty Shop
. . . without the specialty prices

19 Central Street, Manchester, MA Telephone 526-1205
Open Monday-Friday 10-5:30, Saturday 9-5

Tunnel Radio

John T. Driscoll, chairman of the Massachusetts Turnpike Authority, recently announced a contract with Commuter Communications, Inc. of Boston to broadcast all local A.M. radio stations inside the Callahan-Sumner Tunnels.

The new radio facility will re-transmit all A.M. radio stations licensed to operate in the city of Boston and may be preempted for live emergency messages from the tunnel control room to motorists listening to their car radio. Motorists will have to tune to 900 or 1200 on the A.M. dial to receive this programming.

ALAN M. HENDERSON
Home
Improvements
Remodeling
&
Repairs
Bathroom Tile Repair
Phone: 475-1601

ROLLINS
CableVision of Massachusetts, Inc.
Dracut - 957-5640 Andover - 470-2940
Middleton - 777-1313 N. Reading - 664-0126

OFF AT
EZMITH

SERVICE	CHANNEL	DATE	
2 AM PAYPREVIEW	43	FEB. 2, 7 PM	"The Volunteer Jam" The Charley Daniels Band Starts at 7 P.M. off at 2 A.M
24 SHOWTIME TMC	46 49	Feb. 16, 17 Feb. 18, 19	FREE Preview on Showtime & The Movie Channel, See Terms of Endearment, Superman III and Much, Much, More
BRAVO 24	45	Mar. 8 & 9	FREE Preview Watch For It
			For more information on the Volunteer Jam, Charley Daniels Call one of our office.
2 AM ART & ENTERTAINMENT	40	Any Day	Surprise your eyes, this channel is great
24 HBO CINEMAX	47 48	April 11, 12, 13, 14	Watch for a free preview
LIFETIME	4	Any Day	(Look For Your Sweepstake Ticket) Lifetime. Good Sex. Provocative, Talk Television
24 C-SPAN	10		*Some of the Best News & Current Events on Television*
LOCAL ORIGINATION MECCA	13	Feb. 1	Merrimac Magazine Jan 31 - 6 PM, Feb. 1 - 5 PM, Feb. 4 - 6 PM; Sports View Jan. 31 - 7 PM, Feb. 1 - 7 PM, Feb. 4 - 5 PM; Look at ElSalvadore, through the eye of a photo journalist 6 PM Feb. 1; Merrimac Special 6 PM
ANDOVER Educational Access Municipal Access	12	Feb. 1	4:30 PM "Story Stop" 7 Part Series
Dracut Access	11		Watch for the schedule:

Andover Hockey Association

Bantam B

Andover 7 - Newburyport 0

After last week's loss to Reading, Andover bounced back to defeat Newburyport 7-0.

Playing with only nine skaters, coaches Dick Roycroft and Luke Camarata had to juggle lineups all night. Steve Kachakian got Andover off to a great start by scoring after two great passes from Hugh Maginis and Dan Iandoli.

Defensemen Todd Roycroft and Steve McSweeney showed they can play wing position as well as they scored in the first period. Derek Camarata and Maginis picked up the assists. Kachakian picked up his second goal after some great hustling and passing from Harry Hawkins as the first period ended 4-0.

Newburyport, who improved since these two teams met earlier in the season, kept Andover from running away with this one. Their goalies made some excellent saves in addition to improved play by the wings. Roycroft switched back to defense to assist Maginis to make it 5-0 before the end of the second period.

Andover got back on the track in the third period as Camarata scored on Maginis' third assist. Goalie Kirt Siefert made some timely saves, but defensemen Glenn Driscoll and Steve McSweeney did a great job in protecting this potential shutout.

Maginis, who played an all-around great game, scored on an unassisted goal to make it 6-0. With one second left, Iandoli hit Tim Sullivan with a great pass and he scored on a slap shot from just inside the blue line.

Andover 2 - Revere 3

Andover suffered a hearbreaking 3-2 loss as they faced a talented Revere team for the first time this season.

Revere scored at the two-minute mark of the first period on a long slap shot that just got by goalie Kirt Siefert. The first period and most of the second remained 1-0 as Andover could not get anything going.

Revere's defensemen continually broke up any type of offensive threat and their goalie came up with some great saves. Their scored their second goal when Andover could not clear the puck in front of their goalie.

Revere made it 3-0, but Andover woke up after goalie Siefert came up with some key saves. Defensemen Glenn Driscoll, Steve McSweeney, Todd Roycroft and Dan Iandoli played well during this period.

Derek Camarata scored after a great rush and shoot by Randy Moreau. Steve Kachakian, Tim Sullivan and Harry Hawkins kept the pressure on as the momentum changed. After Peter Danegian scored on a great effort after a nice pass by Hugh Maginis, Andover was looking at salvaging a tie with three minutes left. Revere played it smart by passing and dumping the puck into the offensive zoen.

The loss was important as it dropped Andover's record to 9 wins, 2 losses and 2 ties.

Exhibit

Benjamin Franklin, printer, author, statesman, inventor, diplomat, scientist and the best known American of his day, will be the subject of a year-long exhibit highlighting his remarkable life and contributions to American socity. Useful Knowledge and Publick Good: Dr. Franklin Considered opens Sunday, Feb. 17, at the Museum of Our National Heritage, 33 Marrett Road, Lexington.. Concentrating on Franklin as a man both of his time and ahead of it, the exhibition will emphasize his accomplishments in science, communications and community improvement.

A videotape, "A Visit with Dr. Franklin," introduces visitors to the engaging personality and humor of this famous American.

The museum is open Monday through Saturday from 10 a.m. to 4 p.m. and Sunday from noon to 5 p.m.

Some people fear that having their picture taken captures their souls in the camera.

Running

"Running Your Best 10K: Training and Stratgies," a live videoconference, will be held Saturday, March 9, from 9 a.m. to 5 p.m. at the Harbor Campus on the University of Massachusetts at Boston.

Nationally known experts, including Billy Squires, Greg Meyer and Sue King, will provide practical information to help runners evaluate their procedures and habits.

COMEDY NITE at CAHOOTS
EVERY TUESDAY NITE 9 P.M.
Featuring
Some of Boston's Top Comedians
Located on Route 114, North Andover
at the Willows Tennis Complex
Entertainment Charge - $3.00
685-2732
Cahoots
Good Food
Good Drinks
Good Times

ANDOVER HOMEOWNERS
"Effective January 1st"
LET US HELP YOU SAVE MONEY ON YOUR INSURANCE
Homeowners Form 3 "ALL RISK" Basis, 100% Replacement Cost on Dwelling, Subject to $100.00 Deductible. Rate includes Guaranteed Repair or Replacement Cost Endorsement and $300,000 Personal Liability (Extended Theft now automatically included). Also, NON-SMOKER Credit, Smoke Detector and Alarm credits are available to lower premiums even further.

Limit:	$75,000	$100,000	$125,000	$150,000
Bldg. no more than 5 years old at Policy inception:	$273.	$388.	$504.	$619.
Blt. 1955 or later:	$309.	$441.	$573.	$705.

CALL US TODAY
APPLEBY & WYMAN INSURANCE
Established 1903
451 Andover Street, Rte. 114
North Andover, MA
685-1151

CLEAN WATER
Water is an odorless, colorless, and tasteless liquid
THINK ABOUT IT
Clean water for coffee, tea, juices, soups, cocktails
THINK ABOUT IT
Filters to remove dirt, rust, silt, and scale
Filters to remove metallic, medicinal, chemical (chlorine and Hydrogen sulfide), and other undesirable taste and odors from the tap water, thereby giving you sparkling clean and good tasting water
THINK ABOUT IT
Filters can be installed under most kitchen sinks or in another accessable area
WATER IS GOOD FOR YOU
THINK ABOUT IT
For more information call.
FILTER COMPANY
METHUEN, MASS. 682-8890
"PURIFICATION THROUGH FILTRATION"

Andover
Old Colony Tennis Club
OFFERING
INSTRUCTIONAL CAMPS
FEBRUARY 18th-22nd
• 5 DAYS (3 HOUR SESSIONS)
• 9:00 A.M.- 12:00 P.M. or
1:00 P.M.- 4:00 P.M.
4:1 PLAYER TO INSTRUCTOR RATIO
Players grouped according to level
HEAD PRO: JIM AHEARN
Price: $120.00
307 Lowell St., Andover, Ma.
475-1530

Bolens WINS THE WAR ON YARD WORK
3 YEAR WARRANTY
"Year Around Professional Quality"
BUY THE COMPLETE PACKAGE!
The Tractor, Snowthrower and get the Mower FREE!
• 11 HP Industrial Commercial Engine
• Heavy Duty Gear Transmission
• Commercial Size 5 Gallon Gas Tank
SAVE $615
11 hp Tractor $1799
38" Snowthrower 675
36" Pro Cut Mower Attachment 450
Wheel Weights 130
Chains 60
Free 36" Pro cut Mower
FACTORY SPECIAL $3114
ROBY MEIER'S SPECIAL
SAVE 615
YOUR COST $2499
56 BERKELEY ST.
LAWRENCE 686-4743
RobyMeier
Bolens
Quality to Eliminate the Hard Work From Yard Work

looking back..

(Continued from Page 38)

don't want to see one of the old-time names disappear. The road comes by its name honestly, because rattlesnakes were killed on the hill.

Much is now being said about tennis courts — by proponents of the article that would have two courts constructed and by those who would have a little more study of the problem before final action. Being against tennis courts, for the direct benefit of the town's younger set, is something like being against motherhood and for sin. Thus those who believe that the subject requires further study are sticking their collective necks way out, with the chance that the axe of public opinion may fall sharply.

10 Years Ago — February 1975

Judith Nollett, daughter of Mr. and Mrs. Conrad Nollett, River Road, Andover, has been named Andover High school 1974-'75 Betty Crocker Family leader of tomorrow. Miss Nollett won the honor by competing with other seniors in the written knowledge and attitude examination on Dec. 3. She will now be eligible for state and national honors and will receive a specially designed award from General Mills, Inc., sponsor of the annual educational program.

The Andover School Committee Monday night directed the administration to solve a teacher aide need at Bancroft School by looking into the Shawsheen School staff. Associate Superintendent Harry Westcott last week asked the committee for two additional aides, saying there was simply a lack of adult supervision. He was charged to look to Shawsheen, where the committee had earlier said there appeared to be "overstaffing."

A more complete survey of the feeling of the town with regard to central business district planning may result from combining a survey with the state census taking which is scheduled for March.

Odyssey

(Continued from Page 12)

force the students to think-through, organize and write cogent essays. The teachers stress what their charges do with the facts rather than just force them to learn facts.

Not only is it harder for the students but Cook, Simpson, Kelly and O'Brien are challenged to "stretch themselves," as Odyssey instructors said Cook.

"It takes more preparation time and it is harder to teach." Cook said. "We all work so closely on this. There is a comraderie among us."

Unlike courses that are taught in turn by different teachers Odyssey is team-taught. The instructors are "on" every day. They learn about other methods of teaching and other subjects from each other. Cook is the art teacher in the group but has lectured on history. And when they aren't explaining something to the class, the teachers sit back and participate in the discussion, at times playing devil's advocate with a colleague.

"It's a great confidence builder if you take the risk,"said Cook of her role in the teaching team. "It's a lot of work but you get it back thousand-fold."

The Odyssey students will spend some time learning — and practicing — Chinese painting this week. Last week they mastered "hello" and "thank-you" in Chinese.

At a recent School Committee meeting the five-member board saw paintings by last year's Odyssey students, among them a creation by teacher Simpson. The history instructor was as challenged as his students when it came time to paint He was no longer the expert.

"We are placed in situations where we are on the kids' level," Simpson told the committee. "I'm very proud of this," he said with a smile holding up his Cubist style painting. Simpson received an A-on the assignment

Benefit

The Academy Nursing Home of Andover, Morton Street, Andover, will host a week-long Home with Heart celebration February 25-28 to benefit the American Heart Association.

Highlights are: Monday, a walk-a-thon; Tuesday, Rock 'n Roll talent show; Wednesday, horse shoes, darts and ice cream party; Thursday, bake sale, shoe shine parlor and entertainment.

All events are open to the public

Home With Heart is a national special event designed to provide enjoyment for residents, their families and the community while raising valuable funds for the American Heart Association programs of research, education and community services.

ANDOVER CHIMNEYS
Roofing and Chimney Services
NEW ROOFS and ROOFING REPAIRS
CHIMNEY...
Cleaning • Repairing • Rebuilding
Siliconing • Painting • and
Cap Installation
FULLY INSURED
FREE ESTIMATES—FIND US FAST IN THE YELLOW PAGES
475-7561 Anytime

Be pampered, Tastefully.
Discover the pleasure of Sunday Brunch.
Where will you begin? Our elaborate buffet will delight you, especially the succulent ham or beef, carved to your appetite and liking by our chef. To tempt you further there's an array of seafood, and egg entrees — from scrambled to quiche. The specially prepared croissants and sweet danish are as fresh and warm as you would imagine. French pastries and mousse are but two of the delectable dessert choices. And don't forget the Bloody Mary, glass of wine, or Mimosa Cocktail
All for $10.95
For the pleasure of it all — make your Sunday Brunch Plans now.
Reservations accepted
BRUNCH SERVED
11:30 A.M. - 2 P.M.
LIVE ENTERTAINMENT
Children ½ Price!
Our 25th Year
The Merrimack Valley's Famous Function & Dining Facility
Windsor Mills Restaurant
Rte. 110, Dracut, MA. 01826 Tel. 617-459-2331 617-685-1650
From Route 93, take exit 20, 3 miles west on Route 110

Willows RACQUET CLUB
RACQUET & FITNESS CENTRE
815 Turnpike St., No. Andover, Ma. 687-0505
AEROBICS
The "AA-Team"
(Awesome Aerobics)
Meet the "AA-Team" at the Willows
AMY
CHERI
CAROL
BECKY
EDNA

Amy Pingree
(Aerobics Director)
"Give us 10 weeks of your time and you'll feel soooo good!" Good luck to stress!
Becky Willmschen
(R.N., instructor)
Aerobics is a great workout but we make it a lot of fun.
Carol Clough
(R.N., instructor)
Our "NEW" 10 WEEK SESSIONS BEGIN FEB. 11th CLASSES ARE LIMITED, SO SIGN-UP NOW
Call: 687-0505
ALSO NAUTILUS, AEROBICS, TENNIS, RACQUETBALL, FREE RACQUETBALL TIME WITH OUR TOTAL CLUB MEMBERSHIP
CALL FOR THE DETAILS!

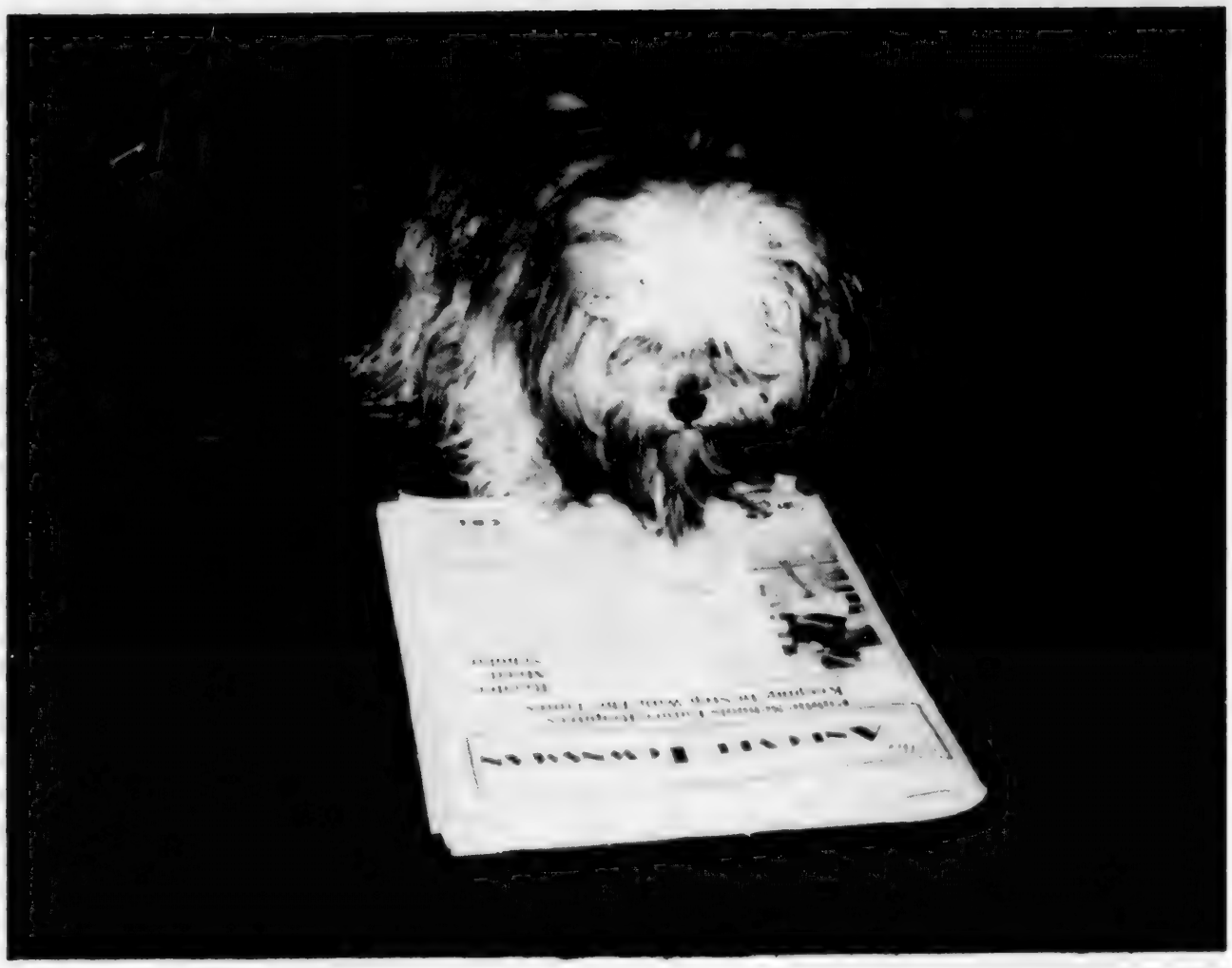

Doggone it, it's not Thursday without the TOWNSMAN!

Subscribe now to the most appealing, doggone weekly newspaper ANYWHERE!

The TOWNSMAN has been home delivered by mail and carrier to almost everyone in the Andovers since 1887. If you're not enjoying the convenience of home delivery, call 475-1943 or return the subscription form below. You will begin receiving the TOWNSMAN immediately for just 28¢ weekly, one year; 24¢ weekly, two years.

The ANDOVER TOWNSMAN
P.O. Box A-T
Andover, Massachusetts 01810

PLEASE MAIL THE TOWNSMAN WEEKLY TO:

Name .....
Address .....
City or Town ..... Zip .....

1 YEAR SUBSCRIPTION $15.00 Within Greater Lawrence
2 YEARS $25 — SAVE $5
(Outside Greater Lawrence 1 yr. $20.00)
☐ Check Enclosed ☐ Bill Me

BORDER
AMC-JEEP

WORLD'S LARGEST SELECTION of 4 WHEEL DRIVE VEHICLES

PRICED FROM

$6985

delivered

BORDER
BUICK

96 IN STOCK FOR IMMEDIATE DELIVERY

Sky Hawks, Skylarks, LeSabres, Park Avenues, Somerset Regals, Rivieras, Electras

PRICED FROM

$6982

delivered

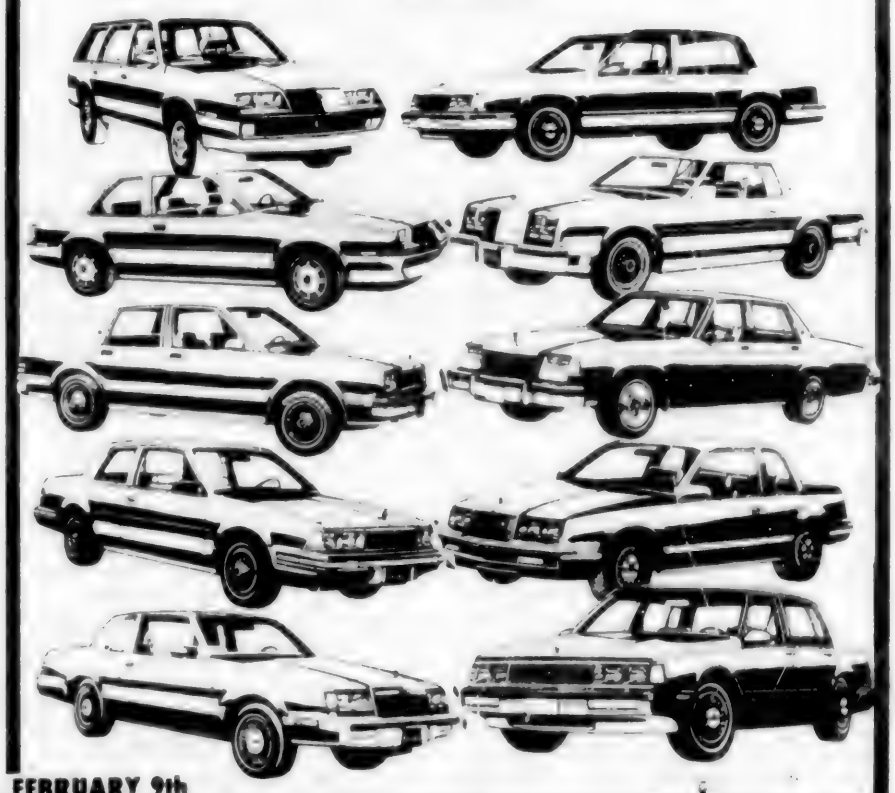

SALE ENDS SAT., FEBRUARY 9th

PLUS — EXCELLENT SERVICE

If you don't do business with us, we both lose!

LUBE - OIL - FILTER

FREE

LUBE - OIL - FILTER

Bring in this coupon and receive a FREE lube, oil and filter

FOR LEASING
CALL SHELDA COLTON
681-1115, Ext. 24

Exit 21 off Rte. 93, Next to Howard Johnson's

175 Pelham St., METHUEN, MASS. 681-1115

MON.-FRI. 9-9
SAT. 9-6 P.M.
SUN. 12-6 P.M.

TOWN OF ANDOVER

PLANNING BOARD
PUBLIC HEARING

In accordance with Chapter 40G.L. Section 5, notice is hereby given that the Andover Planning Board will hold a Public Hearing, Tuesday, February 26, 1985, at 8:15 P.M. in the third floor conference room of the Town Hall, Bartlet Street, to consider the following amendment to the Zoning Bylaw.

ARTICLE:

To see if the Town will vote to strike out Section V.A. of the Zoning Bylaw and Substitute therefore the following:

V.A. Table of Dimensional Requirements:

Districts	(1) Minimum Area Square Feet	(1) Lot Dimensions' Frontage Feet	(2) Minimum Front Feet	(3) Yard Side Feet	(4) Depth Rear Feet	Maximum Height Number Of Feet	Maximum Coverage Including Accessory Building (%)
Single Residence							
A	15,000	115	30	* 15	30	35	
B	30,000	150	40	15	30	35	
C	43,560	180	50	15	30	35	
Apartment (5)	*	*	30	20	30	35	30
Shopping Center	—	—	30	30	30	40	—
Office Park	43,560	180	30	30	30	40	33
Business(7),(9)	—	—	—	—	—	50	—
Industrial (6),(8),(9)							
BG	—	—	30	15	15	60	50
IA	—	—	50	40	40	50	30
ID	—	50	100	100	100	50	25
						60	15***

*Same as applies to adjoining residence district sharing the longest common boundary, but not less than 3,500 square feet for each dwelling unit on any lot.

**See Difinition of "Lot Area"

***Building height may be increased and lot coverage decreased correspondingly if site conditions warrant. The gross floor area of the resulting building shall not exceed that allowed by right to meet the standards of the Andover Zoning Bylaw and Chapter 131 Section 40 (Wetlands Protection Act).

Note: Numbered footnotes on the various headings of the Table refer to corresponding paragraphs in Subsection B (exceptions and special requirements.)

ANDOVER PLANNING BOARD
By: Margaret M. Bradshaw
Chairman
February 7 & 14, 1985

TOWN OF ANDOVER

PLANNING BOARD
PUBLIC HEARING

In accordance with Chapter 40 G.L. Section 5, notice is hereby given that the Andover Planning Board will hold a Public Hearing, Tuesday, February 19, 1985 at 8:00 P.M. in the third floor conference room of the Town Hall, Bartlet Street, to consider the following amendment to the Zoning Bylaw.

ARTICLE:

To see if the Town will vote to rezone the property shown as Parcel B on a Plan Entitled "Plan of Land in Andover, Mass., Scale 1"=100', Jan. 7, 1985", which plan is recorded with Essex North District Registry of Deeds from SRC to IA.

ANDOVER PLANNING BOARD
By: Margaret M. Bradshaw,
Chairman
Jan. 31; Feb. 7, 1985

The Motel Inn in San Luis Obispo, Calif., was designed by Arthur Heinman, who originated the word "motel" in 1924.

RENT A 1984 CHEVETTE
Any Time Fri. to 8:30 A.M. Monday
'49¢/150 Miles Free!
mr. rent-a-car mr. lease-a-car
608 So. Union St., Lawrence
(617) 682-4111
Free Pickup and Delivery

HOME — AUTO — LIFE — HEALTH
INSURANCE
JAMES P.
HAINSWORTH
INSURANCE AGENCY INC.
It's Time To Check Your Coverage
150 Main St. 682-7203 No. Andover

Largest EXCLUSIVE Mercedes-Benz Dealer
North of Boston

1984 Mercedes-Benz 300TDT
Wagon Champagne 21,000 miles

1980 Mercedes-Benz 300SD
Silver Blue
1981 Mercedes-Benz 300SD
China Blue
1982 Mercedes-Benz 300SD
Silver
1983 Mercedes-Benz 240D
Ivory
1983 Mercedes-Benz 300SD
Anthracite

1983 Mercedes-Benz 380SEL
Silver
1981 Mercedes-Benz 300SD
Champagne
1981 Mercedes-Benz 240D
White
1981 Mercedes-Benz 300SD
Walnut Brown
1979 Mercedes-Benz 300D
Brown

SMITH MOTOR SALES INC.
455-461 RIVER ST., HAVERHILL
MERCEDES-BENZ
372-2552 OUR 55th YEAR 372-1242

YOUR CHOICE.
NO EXTRA CHARGE.
PICK THE CAR – PICK THE PACKAGE!

AUTOMATIC TRANSMISSION DISCOUNT PACKAGE
No extra charge automatic transmission when you order these options: • 2.2 liter engine • power steering • AM/FM stereo radio • console • center arm rest • Rallye wheels • dual remote control mirrors.
$6877* OMNI / CHARGER $7470*

MANUAL TRANSMISSION DISCOUNT PACKAGE
No extra charge 5-speed manual transmission, 2.2-liter engine, and AM/FM stereo radio when you order these options: • console • center arm rest • Rallye wheels • dual remote control mirrors • Rallye instrument cluster *
*Omni only.
$6407* OMNI / CHARGER $6879*
*Sticker price, including indicated package, excluding tax and destination charges.

PLUS NOW
8.8% APR. FINANCING AVAILABLE
SEE US FOR DETAILS
WE PUT PEOPLE IN MOTION
Dodge
Where Buying Is A Pleasure!!
TOM MANZI DODGE
CORNER of BROADWAY (RT. 28) and MERRIMACK ST., LAWRENCE
683-9591

Completes Training

Navy Fireman Recruit Matthew F. Rivet, son of Francis E. and Mary A. Rivet, 67 Foster St., North Andover, completed recruit training at Navy Recruit Training Command, San Diego.

During the eight-week training cycle, Rivet studied general military subjects designed to prepare him for further academic and on-the-job training in one of the Navy's 85 basic fields.

His studies included seamanship, close order drill, Naval history and first aid. Personnel who complete this course of instruction are eligible for three hours of college credit in Physical Education and Hygiene.

Rivet, a 1984 graduate of North Andover High School, joined the Navy in November 1983.

Flower Show

The Lawrence Jewish Community Center will offer a trip for members and non-members to the 195 Spring Flower Show, sponsored by the Mass. Horticultural Society at the Bayside Exposition Center in Boston, on Tuesday, March 12.

The bus will leave the center at 9:15 a.m. and the Sheraton Rolling Green at 9:30 a.m. After the show, the group will stop for lunch.

When It Comes To Insurance Rentals Budget Lives Up To Its Name!

Special Daily Rates

$15.00 PER DAY

Rates are based on a 24-hour day. Gas, taxes and optional coverages not included. Car subject to availability. Normal rental qualifications apply. Car must be returned to renting location.

This offer available at:

311 Lowell St., Andover **475-4408**

Budget car and truck rental

Use your Sears credit card at authorized distribution centers located in your Budget offices. Call 475-4425

Sears Car and Truck Rental

An Independent Budget System Licensee

SAVE UP TO $2,525* AND GO TO EUROPE FOR FREE.

* Save up to $2,525 off the U.S. Port of Entry price on a 1985 Saab.** Just buy your Saab in the U.S.A., take delivery in Europe, and, when you're ready to leave, Saab will ship your car to the States free from Gothenburg, Amsterdam, Bremerhaven or Antwerp. Or Saab can arrange transfer from 18 other European cities. Saab will also pay ocean freight, marine insurance, customs duty, port clearance charges, even the cost of retrofitting the catalytic converter.

Come in and see us for details.

SAAB

** Radio not included in European Deliveries

The most intelligent car ever built

CENTRAL SAAB

SELLING & SERVICING SAABS EXCLUSIVELY — FOR OVER 20 YEARS

265 Lowell Street, Lawrence — 682-7047

Hours: Mon. & Fri. 'til 5 P.M. - Tues., wed., Thurs. 'til 8:30; Sat. 'til Noon

Daily Rentals $9.95 — The SAAB STORE OF COURSE

REGAN Ford

40 YEARS OF NO GIMMICKS

WASHINGTON'S BIRTHDAY SPECIALS

NOW THROUGH FEB. 23RD — COME IN EARLY FOR BEST SELECTION

BRAND NEW 1985 TEMPO GL

$8888 DELIVERED*

Includes all this:

- AUTOMATIC TRANS
- STEEL WHEELS
- ELECTRIC DEFROSTER
- POWER STEERING
- AIR CONDITIONER
- INTERVAL WIPER
- WSW RADIAL
- AM FM STEREO
- BODYSIDE MOLDINGS
- DIGITAL CLOCK
- POWER STEERING
- TINTED GLASS

Several in stock "NO GIMMICKS"

BRAND NEW 1985 F-150

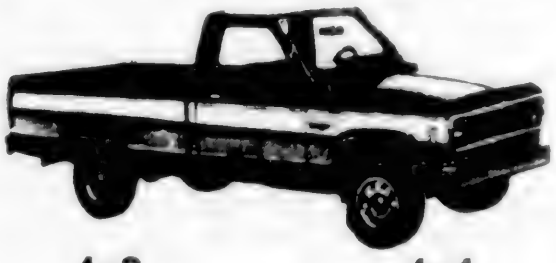

4x2 $7,988 Delivered

- 6 CYLINDER
- GVW PACKAGE
- GAUGES
- LIGHTER
- 4 SPEED MANUAL
- P215 RADIAL TIRES
- BRIGHT MIRRORS
- H.D. BATTERY

4x4 $9,588 Delivered

- 6 CYLINDER
- P235 RADIAL TIRES
- BRIGHT MIRRORS
- H.D. SHOCKS
- 4 SPEED MANUAL
- GAUGES
- LIGHTER
- H.D. SPRINGS

Includes Freight & Dealer Prep — No Gimmicks. Order in your choice of standard factory color

• USED CAR SPECIALS •

$2188 '77 MAVERICK #2087	$4688 '81 GRANADA #2769	$6488 81 E-250 VAN #2767
$2888 '80 CHEVETTE #2686	$4688 '82 COURIER PICKUP #276[illegible]	$6588 '83 CAPRI #[illegible]
$2988 '80 PINTO #2765	$4988 '80 MUSTANG #2740	$6988 '81 CLUB WAGON #2784
$3288 '79 T-BIRD #2657	$4988 '84 ESCORT #268[illegible]	$6988 '83 LTD #2[illegible]
$3788 '82 ESCORT #1861	$5288 81 MUSTANG #2222	$6988 '83 LTD SQUIRE #2703
$3888 '82 CHEVETTE #[illegible]	$5388 '81 F150 #2716	$8588 84 CHEVY VAN #2695
$3988 79 F150 PICKUP #2742	$5688 '84 CHEVETTE #1996	$12,888 '84 CLUB WAGON #H[illegible]
$3988 '80 MUSTANG #2[illegible]	$5688 81 COUGAR #1996	$13,988 '84 TOWN CAR [illegible]
$4288 79 CHEV DEL VAN #[illegible]	$5988 81 REGAL #[illegible]	$14,988 84 MARK VII #[illegible]

TELECREDIT FOR PRE-APPROVED FINANCING CALL JIM SHANNON AT 373-3878

FOR PRE-APPROVED LEASES CALL TIM REGAN AT 373-8400

REGAN 501 BROADWAY (Route 97 at Route 495) Ford

373-3878 687-0299 HAVERHILL

MASSACHUSETTS INSPECTION STATION #789

SALES, LEASING, RENTALS, SERVICE, BODYSHOP, PARTS & STATE INSPECTION

TOWN OF ANDOVER

PLANNING BOARD
PUBLIC HEARING

In accordance with Chapter 40 G.L. Section 5, notice is hereby given that the Andover Planning Board will hold a Public Hearing, Tuesday, February 26, 1985 at 8:15 P.M. in the third floor conference room of the Town Hall, Bartlet Street, to consider the following amendment to the Zoning Bylaw.

ARTICLE:

To see if the Town will vote to strike out Section V. B. 6 of the Zoning Bylaw in its entirety and amend Section V B. 7 through Section V. B. 10 of the Zoning Bylaw by renumbering these as Section V. B. 6 through Section V. B. 9.

ANDOVER PLANNING BOARD
By: Margaret M. Bradshaw, Chairman
February 7 & 14, 1985

TOWN OF ANDOVER

PLANNING BOARD
PUBLIC HEARING

In accordance with Chapter 40 G.L. Section 5, notice is hereby given that the Andover Planning Board will hold a Public Hearing, Tuesday, February 19, 1985 at 8:00 P.M. in the third floor conference room of the Town Hall, Bartlet Street, to consider the following amendment to the Zoning Bylaw.

ARTICLE:

To see if the Town will vote to amend the Andover Zoning Bylaw in Section III - district boundaries (and make the appropriate changes in the Zoning Map of Andover. Massachusetts) to extend the Industrial A (IA) District by changing from Single Residence C (SRC) to Industrial A (IA) certain parcels of land situated on Osgood Street and Frontage Road and being shown as Lots 30A, 30B and 30 (E & T) on Town of Andover Assessors Map 179.

ANDOVER PLANNING BOARD
By: Margaret M Bradshaw, Chairman
Jan. 31; Feb. 7, 1985

TOWN OF ANDOVER

PLANNING BOARD
PUBLIC HEARING

In accordance with Chapter 40 G.L. Section 5, notice is hereby given that the Andover Planning Board will hold a Public Hearing, Tuesday, February 19, 1985 at 8:00 P.M. in the third floor conference room of the Town Hall, Bartlet Street, to consider the following amendment to the Zoning Bylaw.

ARTICLE:

To see if the Town will vote to rezone the property on the northerly side of Lowell Street and shown as Lot 3 on Land Court Plan entitled "Plan of Land in Andover Dana F. Perkins & Sons, Inc., Civil Engineers, June 1, 1956" and filed with the Land Court as plan number 27170A, Sheet 1, and also shown on Andover Assessor's Map 221 as Parcel 2 from SRC to IA.

ANDOVER PLANNING BOARD
By: Margaret M. Bradshaw, Chairman
Jan. 31; Feb. 7, 1985

The system of using fingerprints for identification was started by William Herchel of the Indian Civil Service in 1858, at Jungipur, India.

[redacted] 199 No. Main St. Andover 475-4500
380 Broadway Lawrence 682-2555

FULL SERVICE PRINTER
INVITES & STATIONERY 24 HOUR SERVICE
BLUEPRINTING
REPORTS/MANUALS-XEROX 9500 (100 COPIES OF 100 PAGES IN 24 HOURS)
FULL GRAPHIC ARTS SERVICE
BUSINESS CARDS IN 24 HOURS

Paste-Up To Press

FAST, RELIABLE SERVICE WITH THE HIGHEST QUALITY IS OUR BUSINESS MISSION

Your Satisfaction is Always Guaranteed

SHAWSHEEN PRINTING, INC.

DAN'S AUTO BODY
Danny Thomas, Prop.
Insurance Estimates and Frame Repairs, Rust Proofing
664-8534

MR. AUTO GLASS
Free Mobil Service...
Free Instalation
1-800-332-4411
209 Main St.
North Reading

STARLITE CAR WASH
NO. READING
Rt. 28 · Rt. 62
107 MAIN ST.
664-4792
OPEN DAILY 8:30-5:30; SUN. & HOL. 9-1

Put A Smile On Your Car

WITH A SALT-FREE DIET
WEDNESDAY SPECIAL
Automatic Exterior Wash & Spray Wax 3.00

MERRIMACK LINCOLN MERCURY

DOUBLE DISCOUNT SALE

1985 Mercury Marquis Brougham

123 AVAILABLE

STILL ONLY $9999

LIST PRICE VALUE $12,260

YOU SAVE $2261

OR LEASE IT. $224.89 PER MO. 48 month closed end lease, 15,000 miles per year, total of payments, $10,794.72

JUST LOOK WHAT YOU GET!!

- 3.8 Litre V-6 Engine
- Power Steering
- Automatic Transmission
- Power Windows
- Electric Rear Defroster
- Pivoting Front Vent Windows
- Leather Wrapped Steering Wheel
- Air Conditioning
- Power Disc Brakes
- Interval Wipers
- Tinted Glass Complete
- Luxury Wheel Covers
- RH Remote Mirror
- Dual Illuminated Visor Vanity Mirrors
- AM/FM Stereo/4 Speakers
- Automatic Speed Control
- Tilt Steering Wheel
- WSW Steel Belted Radials
- Automatic Parking Brake Release
- Color Keyed Seat Belts
- Flight Bench Seat with Fold Down Center Armrest

COMPARE THIS TO ANY OTHER CAR . . .
THERE JUST ISN'T ANY VALUE THAT EVEN COMES CLOSE ON THE DOMESTIC OR IMPORT MARKET TODAY.

GM JUST RAISED PRICES. WE'RE HOLDING THE LINE.

"A nice place to buy your car"

MERRIMACK
MERCURY LINCOLN MERKUR
687-3100 115 MERRIMACK ST. METHUEN, MASS.
METHUEN 495 EXIT 46

religious services

(Continued from Page 31)

Jewish

Temple Emanuel
7 Haggetts Pond Rd.
Andover, Mass.
Rabbi Harry A. Roth, D.D
Cantor Norman Brody
FRIDAY: 8:15 p.m. Sabbath Service.
SATURDAY: 9 a.m. Chapel Service; 10:30 a.m. Sanctuary - Bar/Bat Mitzvah Service.
SUNDAY: 9 a.m. Chapel Service.

Cong. Tifereth Anshai
Sfard & Sons of Israel
492 Lowell St., Lawrence
DAILY SERVICES: 7 a.m. and 7 p.m.
SATURDAY: 9 a.m. and sundown.
SUNDAY: 9 a.m. and sundown.

Temple Emanuel
Of Merrimack Valley
101 W. Forest Street
Lowell, Mass.
Rabbi: Everett Gendler
FRIDAY: 8 p.m. Evening Service.
SUNDAY: 10 a.m. Sunday School; 10 a.m. Morning Adult Coffee.

Lutheran

Faith Lutheran Church
Rev. Dennis Kohl, Pastor
360 So. Main St., Andover
THURSDAY: 7 & 8 p.m. Confirmation Classes; 7 p.m. Junior Choir; 7:30 p.m. Senior Choir.
SATURDAY: 5:30 p.m. Holy Communion.
SUNDAY: 8:30 a.m. Service of the Word; 9:15 a.m. Sunday School; 9:30 a.m. Adult Forum, "God's Composer: Bach"; 10:30 a.m. Holy Communion. Nursery care provided, coffee hour following the liturgy; Sunday School for young children.
MONDAY: 7:30 p.m. Church Council.
TUESDAY: 7:30 p.m. Lutherans & Roman Catholics: Together in Hope at St. Augustine's Church.
WEDNESDAY: 7:30 p.m. Word & Witness Class.

Unitarian

Unitarian-Universalist Church
November Club
6 Locke St., Andover
Rev. Rosemarie C. Smurzynski
Music Director
Jean Podolsky
SUNDAY: 10:30 a.m. Worship Service for All Ages; Sermon: "In Celebration of U and U"; Child Care Available
MONDAY: 7:30 p.m. Board of Directors Meeting.
TUESDAY: 7:30 p.m. R. E. Committee.
FRIDAY: 6 p.m. Pot Luck Supper.

United Church of Christ

Trinitarian Congregational Church
Rev. Herbert J. Schumm
72 Elm St., North Andover
SUNDAY: 10 a.m. Worship Service, Church School.

United Methodist

Ballard Vale United Church
(United Methodist and United Church of Christ)
Rev. Gary S. Cornell
23 Clark Road, Andover
SUNDAY: 5th Sunday after Epiphany. Pulpit Exchange Sunday sponsored by Andover Association (UCC) Service of the Word: 10:30 a.m. The Rev. Richard Woodward, pastor South Church, Lawrence, preaching. Church School: 9:30 a.m. Adults, Children 10:30 a.m. Nursery care. Fellowship Time 11:30 a.m. All are welcome. Junior High Fellowship 5:30 p.m. Senior High Fellowship 7 p.m.

First United Methodist Church
57 Peters Street
(Intersection of Rts. 114 & 133)
North Andover, Mass.
Rev. Dr. Alan D. Smith, Pastor
SUNDAY: 9:30 a.m. Senior Choir Rehearsal; 10 a.m. Worship - Nursery Care Provided; 10:35 a.m. Christian Education Program - Nursery through Grade 12; 11:05 a.m. Adult Class; 3:30 p.m. Missions Program (Wilmington); 6 p.m. Youth Fellowship (Grades 6-12)

The star is the most common symbol to appear on the flags of the world.

Benefit

Beginning Monday, Feb. 11, and ending with a grand finale Swim for Heart on Sunday, Feb. 17, Northmeadow Racquet and Health Club in Tewksbury will open its doors to anyone who would like to swim a lap or jog and jive for the American Heart Association.

Aerobic dance classes will be open to the public all day Monday, Feb 18 and the heated indoor pool will be available for lap swimming February 11-17. Stop by Northmeadow this week to register for a Swim for Heart or Dance for Heart sponsor packet.

The 5000S. Audi engineers have [illegible] the world's most advanced automobiles. Built to perfection by precise German engineering, they re-define the driving experience as it is known today. The 5000S sedan shocked the automotive industry, and was hailed as an instant class [illegible] set new [illegible] performance [illegible] driving pleasure, the 5000S is [illegible] concept a step [illegible] spirit of [illegible] priority, there is the [illegible] 5000S Wagon. The automobile [illegible] Audi. There is no comparison.

The art of engineering.

Someday all luxury automobiles may be designed along these lines.

Park-Hegarty

Andover's PORSCHE + AUDI Dealer

222 Lowell St., Lawrence 686-9743

DORAN INC.
Logan Our Specialty
5 AM-11 PM
7 DAYS A WEEK
470-3383
A Private Livery Car Service
WE GO WHEN YOU WANT TO GO

Young Fashions
93 Main St.
Olde Andover Village
475-1431
Clothing for Infants, Toddlers, Girls, Boys & Preteens.

Le Studio de Ballet
4 Park St., Andover 470-1381
Classes for Children & Adults
Director: Margaret Earle
Principal pianiste: Tanya Kodinsky

When Only The Best Will Do . . .
The Country Gourmet
GOURMET DELIGHTS & HOME COOKING TO GO
85 ESSEX ST., ANDOVER 475-8292

Gallery
UPHOLSTERING AND INTERIOR DECORATING
DRAPERIES • SLIPCOVERS
UPHOLSTERY • CARPET •
ANTIQUE RESTORATION
689-0454
Call today for a convenient no obligation appt.
Bob Silvera
Owner

TOPS ELECTRONICS SERVICE INC.
"Service on all Makes
TV-STEREO-VIDEO RECORDERS
IN HOME or CARRY IN SERVICE
We Now Feature
HOME APPLIANCE & AIR CONDITIONING SERVICE
Master Lic. #1205
84 Main St., No. Reading 664-4435
Next to Zayre's 944-4911

Horne of Plenty
35 Park St.
ANDOVER
475-7357
Featuring
Prepared Entrees & Hors d'Oeuvres
— To Go —
Professional & Sophisticated Catering For Special Events

WHY PORSCHE AND AUDI ARE SOLD UNDER ONE ROOF
Simple Logic...Ask Us At
PARK-HEGARTY
PORSCHE+AUDI, Inc.
222 Lowell St., Law. 686-9743

CUSTOM FRAMING
ORIGINAL ART
PRINTS
POSTERS
ART WORKS
15 MAIN ST., ANDOVER • 475-5399
Second Floor
Hours: Tues.-Fri., 10:00-5:30
Sat. 9:00-5:00

ON LINE
Your Local Supplier Of
COMPUTERS • PERIPHERALS
SOFTWARE • ACCESSORIES
SUPPLIES
2 Elm Square, Andover
470-3075

ACK UPHOLSTERING
FOR ALL YOUR UPHOLSTERY NEEDS
683-2542
Pickup & Delivery
Free Estimates
164 So. Union St., Law.

BUSINESS PROFILES

ArtWorks: From the Masters to the Posters

ArtWorks of Andover is a veritable artists' loft. Perched over a barbershop at 15 Main Street, its warren of rooms serves as a gallery, a retail store, a framing workshop and the office of owner/art dealer Ann Keohan.

"I get requests for just about everything," says Keohan, who has owned the shop - which seems to HAVE just about everything - for 2½ of her 12 years in the business.

For the serious collector, Keohan offers original oils, watercolors, lithographs, etchings and silk screen prints by such masters as Dali, Miro, Calder and Agam. She sells limited edition lithos, etchings and silk screens by well-known contemporary artists, including Ted Jeremenko and Thomas McKnight. For collectors of hunting and sporting prints, she has etchings by A. Lassell Ripley and Frank Benson, duck stamp prints from Massachusetts and other states, and watercolors by Henry McDaniel.

Keohan knows, as well as sells, her art. Her background includes degrees in Art History and a five-year tenure as the owner/manager of a shop in Boston. "Andover is a good market," she says. "People are willing to shop locally -they seem to prefer it to buying exclusively in the big city." As a dealer, she has access to original art in New York or on the West Coast; she can even purchase internationally for a client.

For poster lovers, Keohan carries a wide inventory of fine art posters, from the sublime to the whimsical. If you need time to choose, she invites you to borrow her catalogue, look it over, then place your order with her later.

Custom framing is an ArtWorks specialty. Keohan has more than 200 wood mouldings to choose from, and carries Nielson and Clark metal mouldings. All work is done on the premises, so she can offer 48-hour frame service (small additional fee). She can also dry mount prints, photos and posters on the same day she receives them.

ArtWorks is open Tues-Fri 10-5 and Sat 9-5; stop in to buy or just to browse. Phone 475-5399.

Buying, Selling or looking for investment property? Stop by our full service office.
630 Turnpike St. North Andover 689-3462
Sterling Associates

J.B. Doherty REALTORS
9 Bartlet St.
475-5970
RELO

ANDOVER HOME HEALTH CARE CENTER
Medical Equipment & Supplies
Rentals - Sales
475-1441
1 Elm Square Andover

Learn How To Make Up Your Face .... Free
MERLE NORMAN
The Place for the Custom Face
• Ear Piercing Daily • Color Analysis
93 Main St., Olde Andover Village
Andover 475-2680

WEIGHT CONTROL BREAKTHROUGH COMES TO ANDOVER
FORTUNATE LIFE CENTER
For Free Consultation CALL: 475-3325
1 ELM SQUARE, Suite 1B, ANDOVER
M-F. 7 A.M. - 1 P.M.: M & W 5-7 P.M.

foster & foster
REALTORS
Lee Dodd Realty
DIVISION
68 PARK ST., ANDOVER 475-8543

Just For You
Gifts for Any Season... Any Reason
36 Main Street Andover
475-0554
Mon. thru Sat. 10-5
Wed. 10-12

SECURITY USED CARS
Fine Selection of
100% GUARANTEED USED CARS
216 So. Broadway
Law.
683-1000

GORHAM'S
Now offering
Custom Draperies and Bedspreads
581 Chickering Rd., North Andover
685-4870
Hours: Mon. - Sat. 8-6

SALON/SALON
Experts in the care of Hair & Nails
Sheraton Rolling Green 470-2500

TRAIN & STOP TOYS
2 RAILROAD AVENUE • ANDOVER, MA 01810
(617) 470-2761
What a toy store used to mean . . .
Tues.-Sat. 10-5
Thurs. til 8 p.m.

Bel-Air UPHOLSTERING & SLIPCOVERS
• Draperies
• Tufting specialists
• Quality work
Mrs. Regeanne Purdy, Prop.
195 Andover St. And UPSTAIRS 470-0388

ANDOVER AUTO & TRUCK SERVICE
NIASE CERTIFIED TECHNICIANS
FULL LINE OF AUTOMOTIVE SERVICE
FOREIGN & DOMESTIC
TRANSMISSION & AIR CONDITION SPECIALISTS
85 Essex St. 475-2610

THE KNOTS & KRAFTS SHOPPE
30 Park St., Andover 475-4901
Craft Supplies, Macrame Needlecrafts, Stenciling Candlewicking, Handmade Gifts, Floral Arrangements.
Items Accepted On Consignment

Everything in Sports
The SPORT SHOP
92A Main St., Andover
475-7176

ANDOVER ANTIQUES
188 No. Main St.
ANDOVER
475-7357
Proprietors
Generations Antiques
Susan Stella
Cathy Beattie

BARRON'S Country Store
• Groceries • Cold Drinks
• Sub Sandwiches • Ice Cream
• Hot Coffee • Beer • Wine
• Gulf Petroleum Products
429 Lowell St.
Andover 475-2896

THE MUSIC PLACE
135 Main St. No. Reading 664-6213
LESSONS - INSTRUMENTS - REPAIRS
• DEAN MARKLEY • KRAMER • PEARL • RODGERS • E.V • SINGERLAND • FENDER • GIBSON • KORG
NEW, USED INSTRUMENTS BOUGHT & SOLD
VERY LARGE DISCOUNTS

ANDOVER AUTO BODY
Collision & Frame Repairs, Expert Auto & Truck Painting, Licensed Appraisers.
2 Gradall Lane off Lowder Essex St. Andover
470-2485

ALUMINIUM AGE, INC.
Vinyl or Aluminum Siding
•Trim Coverage •Gutters
HARVEY INSULATING WINDOWS & DOORS
• Porch Enclosures
• Additions • Ice Belts
Call or Visit Our Office & Showroom
170 Main St. No. Reading, Ma. 664-5475

KAMPUS KUTS
haircutting & styling
Walk-In Service or 470-1544 For Appt
Chapel Ave., Andover
At The Andover Inn (Lower Level)
Mon. thru Sat. 9-5

Frames UNLIMITED
You name it..we'll frame it.
Hours Tues. Wed. Sat. 10-5, Thurs & Fri 10-9
CLOSED SUNDAY AND MONDAY
Showsheen Plaza, ANDOVER 470-0432

THERESA (MANZI) AMORE
CERTIFIED HEARING AID CONSULTANT
ALL IN THE EAR HEARING AID
FREE HEARING TEST
FREE HOUSE CALLS MADE
101 Amesbury St., Rm. 108
682-4730

...so the big boys won't play ball with you...
BEFORE YOU BUY A NEW DODGE or Shadow CHRYSLER-PLYMOUTH
SEE US WE'LL PLAY BALL WITH YOU.
TOM MANZI DODGE Inc.
Cnr. Merrimack St. & So. Broadway
LAWRENCE 683-9591

ELM STREET AUTOMOTIVE
15 ELM ST. TEXACO ANDOVER
475-5873
Complete Auto Repairing
24 HR. TOWING & ROAD SERVICE
FOREIGN CARS OUR SPECIALTY

DIET CENTER
"The Weight-Loss Professionals"
WHEN YOU DECIDE TO LOSE WEIGHT CALL DIET CENTER!
451 Andover St., No. Andover 685-0508
25 Kenoza Ave. Haverhill, Mass. 374-8603
19 Main St., Salem, N.H. Rte. 97, Between 93 & 28 (603) 893-2868

Clark Chrysler Plymouth
688-6053 •Open Evenings
273 So. Union St., Lawrence

Bardetti VOLKSWAGEN
915 So. Main St., Haverhill, Mass.
687-0696 374-0711
SALES: Mon. thru Fri. 'til 9; Sat. 'til 5.
SERVICE: Mon. thru Fri., 7:30 to 5:30
Wed. Evenings until 9
BODY SHOP: Mon. thru Fri. 7:30 to 5:30

WE NEED DIAMONDS
Highest Prices Paid
Andover Precious Metals
77 Main St. (rear) Andover 470-2270

BUSINESS PROFILES

Manzi Dodge: Enthusiasm, not High Presure

The Manzi family has owned its Dodge franchise in Lawrence since 1956. What is the key to its success?

"We're not a high-pressure store," says Tom Manzi, Manzi Dodge's owner since 1979. "Our repeat business tells the story. People know we won't sell them a car for more than it's worth."

Manzi exudes the enthusiasm of a man who believes in his product. Take, for instance, the new Dodge Lancer. "It's a whole new design," he says. "Chrysler built it at its new plant in Detroit to compete with the BMW, the small Mercedes and the Audi - in all those tests, it outperforms them on acceleration, braking and cornering. With a base sticker price of $8,927," he adds, "it's about half the price."

The Lancer in Manzi's showroom (pictured) is a sleek red wonder of a machine, a five-passenger liftback with front-wheel drive and the latest in computer technology. Manzi says it also comes in Turbo, which performs like an 8-cylinder with 4-cylinder economy.

Manzi also has the 1985 Caravan, the station wagon van with front-wheel drive that fits into a garage. He has more than 75 new trucks in stock and he sells the full line of Mitsubishi cars - made by Dodge's Japanese partner and known as the Dodge Colt - which have been redesigned this year. "Many customers come in carrying the Consumer Report write-ups on the Colt," he says. "They're very highly-rated."

One of Manzi's best salesmen is Chrysler's 5-year 50,000-mile warrenty. "Only Chrysler has it," he says, "and it covers all domestic built cars, trucks and 4-wheel drive vehicles."

Manzi Dodge stands behind its products with full service. The company also sells used cars, including a selection of one-year-old cars with fewer than 10,000 miles, previously driven by Chrysler executives and still covered by warrenty. In addition, Manzi offers leases and daily rentals.

Manzi Dodge, at the corner of Merrimack St. and S. Broadway in Lawrence, is open Mon-Fri 9-8, Sat 9-5. Service Mon-Fri 8-5. Phone 683-9591.

MADISON HILL UPHOLSTERERS
"The Master Craftsmen"
686-7264
300 Canal St., Law

AMERICA'S NUMBER 1 TOP SELLER, CENTURY 21
Commcl. & Residential Appraisers
International VIP Relocation Service
Multiple Listing Service
470-0021
AHEARN & AHEARN REALTY, INC
232 Sutton St., North Andover

ROLLING GREEN SERVICE CENTER
309 Lowell St. Andover
24 Hr. Road Service 475-5558
OPEN:
Mon.-Fri. 6 a.m.-12 Midnt
Sat. 7 a.m. - 12 Midnite
Sun. 9 a.m. - 12 Midnt
Official Mass. Insp. Station
Brendan P. Foster, Prop.
AUTO REPAIR

NO. ANDOVER AUTO BODY
174 OSGOOD ST. 683-6000
SEE US FOR EXPERT
• AUTO BODY & FRAME REPAIR
• PAINTING
Prepare Your Car For Winter With A Super Glazed Sealer
We Specialize in
"LIKE-NEW" BODY WORK

ANDOVER HOCKEY SHOP
Showsheen Square
475-7474
ALL SPORTS
Tennis - Baseball - Softball
Racketball - Soccer - Hockey
Football - Basketball - Running
Hours
10-6 Daily
Sat. 9-5

DEPOT HOUSE OF PIZZA
• PIZZAS • SPAGHETTI
• HOT GRINDERS
• GREEK SALADS
53 Essex St.
Andover
475-0055

ALUM. & CANVAS AWNINGS
• Canopies • Patio Covers • Car Ports
• Screen & Jalousie Enclosures
ALUMINUM WINDOWS & DOORS
LAWRENCE VENETIAN BLIND
191 Mt. Vernon St.
Lawrence 682-1507

HILDA'S HAIR STYLIST
SHAWSHEEN PLAZA, ANDOVER
• BLOWDRYING • PERMS
• COLORING
Walk In Service
475-2531
Open Mon. thru Sat.
Thurs. & Fri. Eves. till 9

ANDOVER YARN AND CRAFT SHOP
Distributors of BOND KNITTING FRAME
VARIETY OF NEEDLEWORK BATH TOWELS
7 Elm St., Andover
470-1078

ANDOVER Plumbing & Heating Co.
211 No. Main St
475-5121
The Pied Piper of Andover Lic. #6510

King's Subs
There's A Meal In Every Sub
• SUBS
Over 40 Different Types of Subs
• HOMEMADE PIZZAS
14 Varieties To Choose From
• SEAFOOD
Clams, Shrimp, Scallops, Haddock, Fish & Chips, Onion Rings
• PASTA
4 Different Types of Spaghetti
WEST PIES • SPINACH PIES • GREEK SALAD
11 Bartlett St., Andover
470-1850
Open Daily 11 a.m. to 9 p.m.

Florist
24 Chestnut St
Andover

CASH
FOR YOUR JUNK CARS & LATE MODEL WRECK'S
RADIATOR REPAIRS
LEO J. COUTURE & SONS
687-9527
AIR CONDITIONER SERVICE
GAS TANKS, HEATERS REPAIRED
24 HR. TOWING • 686-5884
NO JOB TOO BIG OR TOO SMALL

VIDEO REVOLUTION INC.
VCR RENTALS
$19.95 - 3 NIGHTS
$9.95 - OVERNIGHT
w/2 FREE RENTALS
2 Stevens St., Andover 470-3010
Richard Russack Glenn Mairo

SPYRO'S Formerly Henry J.'s
RESTAURANT & LOUNGE
110 SUTTON ST., NO. ANDOVER
WITH A BEAUTIFUL VIEW
Banquet Facilities For Up To 300
SPYRO'S MAZARAKIS Your Host
688-0659

SUTTON TRAVEL SERVICE, Inc.
21 Lawrence St., Law. 686-9521
141 Main St., N. And. 687-3007

This ORECK XL is a lightweight Powerhouse. WEIGHS ONLY 8 LBS but is powerful & dependable
Sold exclusively in RAMADA & HOLIDAY INNS & The WHITE HOUSE. Recommended by DAVE MAYNARD
AAA VACUUM CLEANERS
267 S. Broadway LAWRENCE
685-0520 685-1815

CLASSIFIED • REAL ESTATE

Call Ad Taker - 475-1943

The first motorist convicted of speeding was going a mere two mph back in 1896.

Early light bulbs did not last as long as modern ones because they contained a vacuum. Now they are filled with an inert gas.

SWIM INSTRUCTORS & LIFEGUARD

Do you like to teach young children to enjoy the water and to swim? Do you have your W.S.I.? If so, Nancy Hey, director of the children's center, YWCA, would like to talk to you.

We have part time positions available some mornings and one afternoon.

Lifeguard also needed one afternoon a week.

YWCA
38 Lawrence St., Lawrence, MA
687-0331

"Need To Get Going With Your Career?"

Which career path to choose? Work for Kelley while deciding. You can work interesting temporary job assignments in a variety of companies. Call and register with —

KELLY SERVICES — The Kelly Girl People

Andover Office	Reading
Andover Commerce Center	Office
16 Haverhill St.	100 Main St.
Mon.-Tues.-Wed	Reading
10-2	Mass.
No Appointment Necessary	944-8580

Not an agency. Never a fee.
Equal Opportunity Employer

Fantastic opportunity to own a Colonial home in one of Andover's best locations. this area is being developed with underground utilities. It is on sewer and only a few minutes from I-93 and 495, and down town Andover. Quality built with large kitchen, gorgeous brick fireplace and barbecue pit. **MID $200,000**

RENTAL - Available immediately - Profession Condo at the Willows, 1080 sq.ft. **$1500 plus utilities.**

ANDOVER AGENCY Inc

475-1963
90 Main Street
Andover

MLS

Part Time Help Wanted

Executive dining room in Andover.
20 hours per week.
4 hours daily, 5 days per week.
Paid vacations and holidays.
Uniforms and free meals provided.

. Call 475-7549
after 4 P.M.

CORPORATE EXECUTIVE APARTMENTS

Long and short term rentals, one and two bedroom, furnished complete - includes all household items for "Home Away From Home Living." Maid service if desired. Located in luxury apartment complex, close to Routes 3 and 495.

Rates: $600.00 to $1550.
Call — 458-4524

DELLATTO CONSTRUCTION

- PLAYROOMS
- BATHROOMS
- CUSTOM KITCHENS
- REMODELING

Interior & exterior
expert craftsmanship at responsible rates

FREE ESTIMATES — Call After 6 p.m. 475-5304 — RESIDENTIAL & COMMERCIAL

ANDOVER - THIS GRACIOUS 9 ROOM COLONIAL is under construction at Wyncrest Circle - a beautiful scenic area featuring super insulated homes, designed and built by Wynwood Associates, Inc. a reputable builder of prestigious homes. These truly outstanding homes highlight innovative floor plans, dramatic baths, beautiful kitchens and much more, a must see for the discriminating buyer. Call 475-4011 for additional information or come and see us. Open Daily.

Directions: From Main St. (Rte. 28) in Andover take Ballardvale Road to Wyncrest Circle.

Designed, Built and Sold by
WYNWOOD ASSOCIATES, Inc.
108 DASCOMB ROAD, ANDOVER, MASSACHUSETTS
Phone 475-4011

— WANTED —

BOOKKEEPER, Full Time

Excellent Wages
Full Fringe Benefits
Down Town Andover

Send Resume to Box CH-07
C/o Andover Townsman
P.O. Box A-T
Andover, MA 01810

DON'T GET A JOB, GET A CAREER

The Training Never Stops
ATTEND OUR CAREER SESSIONS
Merrimack Valley Motor Inn
Chickering Rd., No. Andover
Feb. 20th 7:30 P.M.

Century 21 — **HUNT ASSOC.** **470-3514**

HOME IMPROVEMENTS

MAKE YOUR HOME MORE LIVEABLE & MORE VALUABLE

ADD-A-ROOM	BRICK WALKS
FINISHED BASEMENTS	FAMILY ROOMS
PAINTING-INTERIOR/EXTERIOR	REMODELLED KITCHENS

FREE ESTIMATES — **475-0976**
P.O. Box 96
JACK COONEY — ANDOVER, MA 01810

RYAN FINANCIAL IS COMING TO ANDOVER

ACCOUNT EXECUTIVE POSITIONS AVAILABLE
FINANCIAL SALES

The Ryan Financial Group, Inc. of Boston, a broadly diversified financial service firm is now interviewing candidates for the position of Account Executive.

The firm will soon be establishing a branch in Andover and after an initial training program in Boston, one will be working primarily in the Merrimack Valley area.

The Ryan Financial Group, Inc. deals in financial planning, employee benefit planning, investment securities and insurance.

The Account Executive position requires an aptitude for both sales and planning. The firm offers a comprehensive training program, starting salary and a fine fringe benefits package.

Call 475-1500 or 1-338-5660 for an interview or send resume to:

The Ryan Financial Group, Inc.
470 Atlantic Avenue
Suite 601
Boston, MA 02210

COMMONWEALTH OF MASSACHUSETTS
PROBATE COURT
Essex, ss.
Docket No. 84P1067-E1

To all persons interested in the estate of **Grace V. Nicoll** late of Andover in said County, deceased, testate.

A petition has been presented to said Court for license to sell at private sale certain real estate of said deceased.

If you desire to object thereto you or your attorney should file a written appearance in said Court at Newburyport before ten o'clock in the forenoon on the twenty-fifth day of February 1985, the return day of this citation.

Witness, Albert P. Pettoruto, esquire, First Judge of said Court, this sixteenth day of January 1985.

JOHN F. BURKE, Register
From the Law Office of:
Attorney Andrew F. Shea
2 Punchard Avenue
Andover, MA 01810
January 24, 31; Feb. 7, 1985

COMMONWEALTH OF MASSACHUSETTS
PROBATE COURT
Essex, ss. No. 85D0019-D1

Klaus Peter Russell, a/k/a Klaus Peter Zugermayer Plaintiff vs. **Merredith L. Russell** Defendant

Summons by Publication

To the above-named Defendant:

A complaint has been presented to this Court by your spouse, **Klaus Peter Russell, a/k/a Klaus Peter Zugermayer**, seeking Divorce.

You are required to serve upon Albert S. Previte, Jr., Esq., plaintiff's attorney, whose address is 809 Bay State Bldg., P.O. Box 321, Lawrence, MA 01842 your answer on or before April 18, 1985. If you fail to do so, the Court will proceed to the hearing and adjudication of this action. You are also required to file a copy of your answer in the office of the Register of this Court at Salem.

Witness, Albert P. Pettoruto, Esq., First Judge of said Court at Salem.

JOHN F. BURKE
Register of Probate
January 28, 1985
Feb. 7, 14, 21, 1985

TOWN OF ANDOVER

PLANNING BOARD PUBLIC HEARING

In accordance with Chapter 40 G.L. Section 5, notice is hereby given that the Andover Planning Board will hold a Public Hearing, Tuesday, February 19, 1985 at 8:00 P.M. in the third floor conference room of the Town Hall, Bartlet Street, to consider the following amendment to the Zoning Bylaw.

ARTICLE:

To see if the Town will vote to amend the Andover Zoning By-Laws so as to change the Zoning District, (SRC) Single Residence C, to (GB) General Business, of a certain parcel of land located on Lowell Street, Andover, and more particularly bounded and described as follows: said parcels are shown on a "Revised Plan of Land in Andover, Mass., as surveyed for Richard K. Gordon, Marion E. Lagrasse and Edward A. Gordon, dated 2/21/81, Robert G. Goodwin, Reg. Prof. Eng., and recorded with the North Essex Registry of Deeds, as plan #8274, containing 8.35 acres of land more or less". Plan is on file with the Town Clerk.

ANDOVER PLANNING BOARD
By: Margaret M. Bradshaw, Chairman
Jan. 31; Feb. 7, 1985

TOWN OF ANDOVER

PLANNING BOARD PUBLIC HEARING

In accordance with Chapter 41, G. L., Section 81, notice is hereby given that the Planning Board of the Town of Andover will hold a public hearing TUESDAY, FEBRUARY 19, 1985 at 7:30 P.M. at Town Hall, Bartlet Street, 3rd Floor, on the petition of **GEORGE CHONGRIS & R. ASOIAN**, 349 NORTH MAIN STREET, ANDOVER, MA for a plan review drawn by NYSTEN ENGINEERING CO., of ANDOVER, MA 01810

Subdivision located ON THE NORTHERLY SIDE OF HIGH PLAIN ROAD BETWEEN HIGH PLAIN AND RIVER ROAD.

ANDOVER PLANNING BOARD
BY:
Margaret M. Bradshaw
Chairman
February 7 & 14, 1985

TYPEWRITING UNLIMITED
Prompt Confidential
Frances Jennings
475-1665
EVENINGS & WEEKENDS

CLASSIFIED

Among certain primitive tribes a woman should not spin while her husband is eating or the game he hunts will turn like the spindle and he will be unable to hit it.

—HELP WANTED—

Technical Application Sales
INDUSTRIAL PROCESS INSTRUMENTATION

KROHNE AMERICA, a world leader in the field of measurement technology, seeks an aggressive individual with 3-5 years' sales experience for a position in Inside Application Sales. The successful applicant will: generate new business and maintain existing business through our network of representatives, provide application assistance quotations, pre/post sales support, and project continuity. A Bachelor's degree and solid technical background in liquid flow and level measurement sensors are required.

Located in a new building in a beautiful wooded office park in Peabody, KROHNE AMERICA offers big company stability with a small company atmosphere, excellent benefit package and salary commensurate with experience and qualifications. Please send resume and salary history to

KROHNE
KROHNE AMERICA INC.
P.O. Box 729
Lynnfield, MA 01940-0729

ATKINSON, N.H. CUSTOM BUILT GARRISON just minutes from Mass. line and Rte. 495. Kitchen/dining area, family room with fireplace, dining room, living room, study and laundry 1st floor. 4 spacious corner bedrooms up. Anderson insulated windows -laundry chute -central vac system -electric garage door opener - and a lovely wooded lot. You'll love this home and the location!

$149,900

THE KING DAVIS AGENCY INC.
REALTORS
Rte. 125, P.O. Box 275, Plaistow, NH 03865
603/382-6521
Offices in Haverhill, Georgetown & Amesbury, Mass. and Plaistow, N.H.
Affiliated with Davis, Davis & Moody Insurance Agency, Inc.

Charming custom-built reproduction cape: 3,000 sq. ft. featuring quality detail in wide pine floors; 4 fireplaces; fully appliance gourmet kitchen; panelled family room; living room with cathedral ceiling & exposed beams; formal dining room; beautiful foyer; 3 bedroom suites complete with baths and spacious closets. Home is beautifully situated on wooded 2 acre lot in Atkinson, N. H. **$287,900**

DINSMORE
Associates Inc. REALTORS
WINDHAM, N. H. 03087, 603-898-9038

A TRULY EXCEPTIONAL PROPERTY - VERY LARGE MULTI-LEVEL HOME. 11½ rooms, 6 BEDROOMS, 2½ baths on 18.9 secluded ACRES with 2 car garage, 5 zone heat-oil burner and wood boiler MANY EXTRAS. Also 30x50 BUILDING with electricity, own oil burner ½ bath, office, fully sheetrocked. **$189,900**

COUNTRY RAISED RANCH. Fireplaced living room, large country kitchen - dining area. Sliders to deck. Mainly heated with wood stove located in family room. 3 bedrooms, 1¾ baths. 2 car garage. **$112,900**

THE KING DAVIS AGENCY INC.
REALTORS
Rte. 125, P.O. Box 275, Plaistow, NH 03865
603/382-6521
Offices in Haverhill, Georgetown & Amesbury, Mass. and Plaistow, N.H.
Affiliated with Davis, Davis & Moody Insurance Agency, Inc.

Real Estate
By DOUGLAS N. HOWE
REALTOR

AVOID MOVING PROBLEMS

Every year about 20%, or one out of five households move. That's a lot of people. Also, consider that 60% of these moves take place during the summer between Memorial Day and Labor Day, a lot of moving is done during a fairly short time period. If you don't plan as far in advance as possible and make arrangements early enough, you could be in for a traumatic situation.

In finding a mover, you'll want to deal with an established, bonded firm, capable of giving you an honest cost estimate and a firm schedule date. All the major moving companies have franchised agents in local towns. Every one has a different degree of efficiency. How do you find the right one? A good place to start is with your Realtor. With most sales, there is an accompanying household move. Your Realtor will know from experience which local companies to recommend.

The key here is advanced planning. The day you know when the move will be, is the day you should call the mover and start the ball rolling.

• • • • •

If there is anything we can do to help you in the field of real estate, please phone or drop in at THE HOWE AGENCY, 4 Punchard Ave., Andover. Phone: 475-5100. We're here to help.

Moving your family across the country or even across town is a major step and you'll need some very special help.

We're a member of RELO, world leader in relocation and we can help make your family relocation go a lot easier and faster. So take that first step and come see us - then you can make that giant step with RELO.

J.B.Doherty
REALTORS
9 Bartlet St., Andover, MA 01810
475-5970

RELO

CLASSIFIED • REAL ESTATE

OPEN HOUSE

SUNDAY 1:00-4:00 P.M.

NO. ANDOVER - Restored Antique Colonial. 10 rooms, 5 bedrooms, 6 working fireplaces, in-law suite. all this plus a barn on 2+ acres. **$225,000**

Directions: Rt. 114 to 1803 Turnpike St., No. Andover, Mass.

NORTH ANDOVER - New 50' Split Entry Home on an acre lot. 3 bedrooms, 2 baths, fireplaced family room, garage. **$175,000**

NO. ANDOVER - Spacious 8 room, 4 bedroom, 3 bath Ranch with intown location. 2 fireplaces; garage; nice yard with gazebo and an inground pool. **$173,000**

Century 21 **Ahearn & Ahearn Realty, Inc. 470-0021**

Each Office Is Independently Owned & Operated

You've Got A Friend

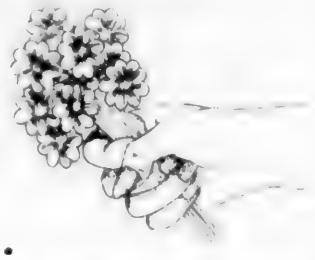

...almost anyplace you're going if you're transferred or planning a relocation. That friend is a member of RELO, just like us. RELO is a worldwide network of independent Realtors specializing in relocation services. While we sell your house here, another RELO member will find the home you want in your new community. There's no extra charge for our relocation services, so before you go, call a friend—call us.

J.B.Doherty REALTORS

9 Bartlet St., Andover, MA 01810

475-5970

RELO

Special Notices

BALLARDVALE PRE-SCHOOL - has openings in 3 and 4 year-old class, Tuesdays and Thursdays, 12:30 to 3 P.M.; openings in 4 and 5 year old class, Monday through Thursday, 12:30 to 3 P.M. Available now, call Mrs. McIntyre at **470-2033.** J31/F21

Services Offered

A Balanced Tax Return at a reasonable rate. Your home or mine. Please call **475-3485.** Taxes are my specialty.

A DUMP TRUCK for hire. Attics, cellars, yards. Cleaned for a reasonable price. Call Jim at **685-1302.** J24/F28

NORTH ANDOVER

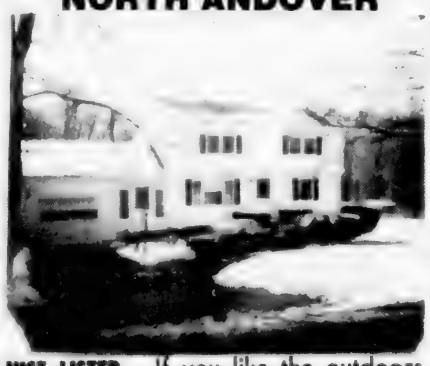

JUST LISTED - If you like the outdoors, you will love this immaculate Garrison Colonial, close to downhill and cross country skiing and horse back riding. This home is near highways and yet in a country atmosphere. All this plus, 3 bedrooms, formal dining room, large living room, 1½ baths, attached breezeway and garage with circular driveway. Just great for the entire family!

Won't last at $165,000.

Harvest of Homes Inc.

156 Pleasant St., No. Andover, 682-8835

ALLEN CONTRACTING CO. Roofing, Building, Remodeling, Painting - sensible prices. Dependable service. No job too small or big. Free estimates. **682-7443.**

ALL YOUR TYPING and word processing needs. Same day service in most cases. Stereotypes. **470-2004.**

ALTERATIONS - Dress Making Etc. Experienced seamstress. **683-7658.**

ATTENTION SHUT-INS - Will do Wash, Set, Cut or Perm at your home. Call Helen **475-6667.**

AM-PM CLEANING & Moving. Attics, cellars garages, haul debris to the dump. Senior Citizen rates. Pick up & delivery service available. Insured. free estimates. We do carpentry and painting. **688-7102.**

BIRTH ANNOUNCEMENTS, Extensive selection - printed or engraved, fast delivery, special pre-birth processing procedure. By appointment only, INVITATIONS~LTD., **475-5063.**

CALLIGRAPHY - WITH A creative touch. Envelopes addressed, place cards, invitations and announcements, certificates, diplomas, custom made stationery, scrap books. Prompt service. Joyce Witover **475-1717 or 470-0883.**

CARPENTER - Finish work and outside - decks. Call Mike, **470-0619.**

CEILINGS PAINTED $29.95. Includes paint. Interior/Exterior painting. Neat worker. State licensed for your protection. Call after 5 p.m. **373-9406.**

CERAMIC TILE Installation. Bathrooms, walls, floors. Free estimates. Call after 5 p.m. **603-898-1289.** J31,F7

CERAMIC TILE Installation Kitchen Floors, countertop, back splash, bathroom floors, tub & shower walls, foyers, small repairs. Mud work a specialty. Call to arrange for a free estimate **682-9388 or 272-1815.**

DICK LAVIN PAINTING - Interior and exterior Reasonable rates **688-0815.**

DRAPES, MADE BY Jeanne Professional and executive offices, commercial buildings, and private homes Draperies made to order **(603-893-6708.;or (603)-926-2012.**

ff foster & foster REALTORS

Lee Dodd Realty DIVISION

475-8543

AN ELEGANT ADDRESS unique 3 room condo in historic Balmoral, 1 bedroom, 4th floor with fine view, large sized living and dining area, galley kitchen, near public transportation and Rts. 93 and 495. **$71,900**

VICTORIAN HALF HOUSE Condo. Spacious 7 room family home. 3 floors plus basement. Newly renovated. Desirable location near Andover Center. Nice yard. **$113,500**

NORTH ANDOVER MILLPOND Luxury and convenience, beautiful, natural setting, 7 rooms, 3 bedrooms, fireplaced family room, 3 full baths, brick courtyard, large deck. **$149,900**

LAWRENCE PRINCETON VILLAGE CONDO - Investors, Newlyweds or "Empty Nesters", 3 room, 1 bedroom, patio, pool. attractive, well maintained. Convenient to Rte. 495. **$42,500**

Other branches in: ACTON • BOSTON • CONCORD • CHELMSFORD • GROTON • LEXINGTON • LINCOLN • MELROSE • MAGOG WOODS • NATICK • NEWTON • PEABODY • PEPPERELL • READING • STOW • WAYLAND • NASHUA, N.H. • AMHERST, N.H.

68 PARK ST. ANDOVER, MASS.

ANDOVER - Quality location - Quality home, 11 rooms with every detail perfect. Beautifully decorated, top to bottom. Offers space for large or small family, large or intimate entertaining. 5 years old with all amenities. **(Exclusive) $430,000**

METHUEN - Build your dream home on this lovely lot, near shopping and highways. Nice family area. **(Exclusive) $30,000**

NORTH ANDOVER - This lovely home is situated on 1 acre on a quiet street. The master bedroom is generous with bath, a large fireplaced family room off the eat-in kitchen. Living room and dining room are both formal, there is also a walk-up attic and 2 car garage. This attractive home is just waiting to be yours. **(Exclusive) $184,000**

N. ANDOVER - Spacious Cape-Ranch in most desirable location. Large living room, fireplace family room w/loft & view of patio-pool. Fireplace country kitchen, formal dining room, 5 bedrooms, 2 baths, 2 car garage, greenhouse off master bedroom. **$239,000**

RENTALS - Townhouse/Garden apartments $500.00 to $550.00 per month.

CARLSON REAL ESTATE

A Division of Carlson Real Estate, Inc.

98 MAIN ST. • NORTH ANDOVER, MA 01845

686-3288

Early 19th century French looms were controlled by punched cards that were the forerunners of those used in modern data storage systems.

STEREOTYPES WORD PROCESSING TYPING

Letters, Manuscripts, Resumes, Reports, Graphs, Mailing lists.

470-2004

SIMON'S VACUUM CLEANER

Won't be undersold

Sales, Service, all makes

189 Newbury St., Law. 683-8359

81 So. B'Way, Salem N.H. 898-4048

CLASSIFIED • REAL ESTATE

Services Offered

CHILD CARE - Licensed family daycare opening for toddler 2 years or older. Loving home environment. Many indoor and outdoor activities. Convenient to Rtes. 93, 28 and 62. Call Betty, **664-6403.** J24/F7

CLEANING WITH Care. Mature, responsible and dependable for all types of cleaning including home, office, banks, apartments and new housing. Call anytime. **794-9783** (No. Andover) J24,F14

CRYSTAL CLEAN Professional service, moving in or out? Realtors - Condos - Businesses. Call day or evenings, **475-5703.**

CUSTOM MADE SLIP covers. Pin fitted to your set. Your own fabric. Call **685-2229.**

DAY CARE PROVIDER - has 1 full time opening for toddler, small group, lots of TLC. Call Pat, **475-7282.**

EUROPEAN Professional, Reasonable, free estimates, work guaranteed, int/ext. painting, house repairs, wallpapering, carpentry, bathroom tiles, handy man. Call **851-4719.**

FLOOR SANDING AND Refinishing. Free estimates. Work guaranteed. **470-1614.**

HAVEN'T YOU HEARD? Eating out is absurd! Eat in today in the comforts of your own home with the choice of: American, Portuguese, Chinese, Italian, even diet foods! Call now. **475-2667.** F7

HOME REPAIRS AND IMPROVEMENTS Experienced in carpentry, plumbing, electrical, painting-papering. Small jobs a specialty. Reasonable, reliable, prompt. Call **373-3123.**

JIM FOWLER PAINTING - Interior - Exterior. Quality work. Local references. Free estimate. **475-3687 or 1-666-3581.** F7

LIGHT Home Cleaning. Efficient, reliable. 20 years experience. Andover area for 10 years. Weekly or every other week. Unit rates. References. Mrs. C. **776-8463** between 9 and 10 A.M. or 4 & 6 P.M.

LSA Word Processing Services - Typing - Manuscripts, Papers, Letters - Resumes - Mailings. Call **475-1096.**

MAC'S Chimney Sweeping. Chimney's cleaned, top to bottom. Free estimates. Also wood stove sales and installation. Guy MacDonald, North Andover **687-7603.**

MERRY MAIDS - Custom home cleaning - professional service - Dusting, vacuuming, kitchen/bath clean up. 16 local offices - bonded and insured. Free estimates **658-5197.**

Pony Express Cleaning Co. No Job Too Big or small - commercial & residential cleaning weekly, bi weekly, monthly, one time major jobs. Free estimates. Call collect **251-7712.**

Personal Professional Computer Services, mailing lists, record keeping, specialized reports, taxes. After 4 p.m. **686-7461.** F7,28

Personalized Computer Banners & signs for your special occasion. Also personalized letter head and greeting cards. 60 different to meet your need for all occasions, reasonable prices. Call Brian at **475-8217.** F7,28

PIANO Tuning & Repairing Professional Piano Service by expert technician. Former concert tuner. Baldwin Piano Co. Mr. Colford - **664-4313** (North Reading)

QUALITY PAINTING and Wallpapering. Interior and exterior. Free estimates. 10 years experience. Call Bruce McFarland. **922-4706.**

REDECORATING? Let Us paint and paper your home. If you are still undecided about colors, I can help. I have an interior design background with the Rhode Island School of Design and for no extra charge, I'll help you pick your paints and papers. Call Susan, **475-8266.**

RETIRED G. E. Hotpoint major appliance technician 35 years experience will repair G.E. Hotpoint washers, dryers, electric ranges, dishwashers, disposals only **475-1023.** Reasonable rates.

RUBBISH & JUNK Removal Complete removal of any unwanted junk. Prompt & reliable service. Reasonable rates. Call **438-3675.** J31,F7

R. J. PAINTING. Interior/exterior. All types of wallpapering. Expert workmanship. Very reasonable rates. Free estimates. Call **689-4320.**

Hardwood Floors
Washed & Waxed
Call
N-G-L & SONS Cleaning, Inc.
617-387-1317

Beverly Darling

Hunneman & Co., is delighted to announce that Beverly Darling has joined its Andover office. Mrs. Darling, who originally founded the Hunneman office in Andover, has been a legendary figure in real estate for more than thirty years. Aside from real estate, Beverly has had broad participation in a number of organizations: the league of Women Voters, the Collins Auditorium building committee, the Merrimack Valley Arts League, the Historical Societies of Andover and North Andover, the Garden Clubs of both towns, and just about every real estate organization in the state. Mrs. Darling has been an active member of Christ Church and somehow found time to raise four children in Andover.

We're delighted to welcome her expertise and experience to our growing Hunneman staff.

HUNNEMAN & CO. INC. • REALTORS Better Homes and Gardens

66 Park Street, Andover, MA 01810 — 475-4477

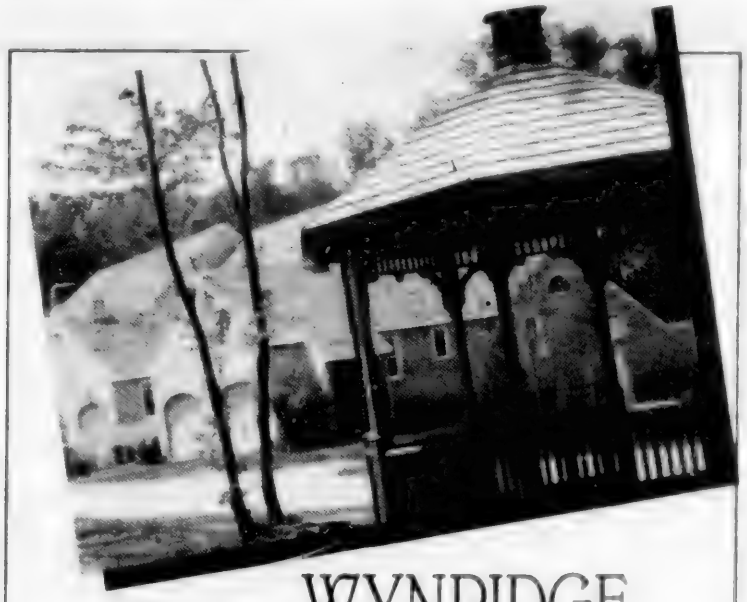

WYNRIDGE...
For Those Who Appreciate The Best

An elegant condominium community in Windham, New Hampshire offering luxurious 2 bedroom 2½ bath homes with [illegible] amenities including attached garage.

Wynridge — the ultimate choice. Prices from [illegible]. Furnished models open six days [illegible] Wednesday by appointment. [illegible]

WYNRIDGE

R.E.L.

VICTOR
THE VICTOR COMPANY, INC. REALTORS

Just Listed!

IN THE DESIRABLE WILDWOOD AREA, on beautiful wooded lot. Charming colonial with new family room with cathedral ceiling, skylights and loads of built-ins, plus, nearly completed play room. Four bedrooms, fireplaced living room, formal dining room, plus eat-in kitchen, 2 car garage. A super value on today's market! **$187,000**

PIKE SCHOOL, PHILLIPS ACADEMY AREA! Smashing 10 room colonial with a distinctive, almost contemporary flavor! Generous foyer, see-through fireplace that services both living room and family room, formal dining room, extra special Florida room with wood cathedral ceiling, lots of glass and sliders to exquisite gunite pool, 4 or 5 bedrooms, central air conditioning and so much appeal! **$279,900**

MEMBER HOMES FOR LIVING Network

EQUAL HOUSING OPPORTUNITY

166 NORTH MAIN STREET
ANDOVER, MA 01810. 475-2201

VICTOR
THE VICTOR COMPANY, INC. REALTORS

Sheila Doherty *Ann Campbell*

A LOVELY SURPRISE PARTY

was held this week to celebrate Ann & Collin Campbell's thirtieth wedding anniversary. It was given by their five beautiful children and we all had a wonderful time!!

Ann is our SUPER SALESWOMAN - a wonderful accomplishment for a lovely lady who has dedicated her life to raising her family.

Ann has had the satisfaction of seeing her children grow into well-mannered, intelligent young adults and has now established herself in the real estate field as a knowledgable, caring saleswoman.

JUST LISTED!!

Absolutely Lovely Dutch Colonial consisting of fireplaced living room, dining room, sunny den and beautiful modern kitchen with quality appliances... Jenn-Air stove, ceramic tile floor, Mexican tile walls, etc. Three bedrooms and modern bath upstairs. Nice screened porch for summer relaxing. Beautiful magnolia tree at back door. A most charming home!! **$139,900**

LAWRENCE - "LOOKS ARE DECEIVING" - This home is huge inside!! There are nine rooms - five down and four up, plus walk-in cedar closets and two baths!! **$89,900**

LAWRENCE - MT. VERNON AREA - Lovely 3 bedroom Colonial on beautifully landscaped lot, tastefully decorated and in mint condition. **$144,900**

LAWRENCE - FULL ALCOHOLIC BEVERAGE LICENSE available with this cozy little restaurant - fully equipped!! So many possibilities to conduct a very profitable business. **$79,900**

FOR RENT - Three bedroom duplex - beautifully decorated and in excellent condition. Convenient to town location. **$700 + utilities**

Doherty REALTY

"The Key Agency Since 1934"

21 Elm St., Andover, Mass.

475-0010 — 475-0968

WORLDWIDE PROPERTIES UNLIMITED MEMBER

CLASSIFIED • REAL ESTATE

Services Offered

Secretarial Services Unlimited. All your typing and word processing needs: resumes, reports, term papers, mailings. Business/personal. Prompt service. **942-1595.**

SLIP COVERS PIN fitted and cut with your material. Please call **686-4584.**

STOP! Look No Further! We can help! Come home to a clean house. Sounds good? Call Pattie's Cleaning, **658-6269.** Bonded and insured

Thomas R. Montgomery Plastering work - small patches, ceilings and additions. **663-6107.**

TIRED OF WORKING all day and cleaning all night? Call Pat's Kleaning Krew. Reasonable rates. Reliable service. Fully insured. Call **(603) 382-7070, or 617-682-5063**

Town Tree & Landscape Service. All phases of tree work. Take down specialists. Odd Jobs - Cement and hot topping -Railroad ties, cobble stones - Loam. Landscaping -Yards - Cellars cleaned. **475-3353.**

TYPING TERM PAPERS, Theses, dissertations. Double spaced - $1.00/page. Resumes. Mass. mailings.**475-1665.**

Wallpaperer/Painter - Best deal in town. Prompt and reliable. Call evenings. Robert - **688-2315.**

WEDDING INVITATIONS, ETC. Shown at your convenience, at my home, in Andover, thus a savings to you. INVITATIONS LTD. **475-3063.**

We Repair Apples and Commodores. Disc, alignments, $24.95. Com-Pair computer Service **475-7285.**

Instruction

ACCREDITED READING SPECIALIST for the child or adult who requires help with reading, spelling, writing, K-6 math. S.A.T., S.S.A.T., Miriam Smith, M. A., Mass. licensed. **683-6129.**

ANDOVER SCHOOL OF BALLET announcing a new pre-ballet class for children; and new adult beginners. For information call **475-5919 or 603-898-7557** or visit the school at 14 Park Street (over Andover Thrift Shop).

GET THE MOST out of your Personal Computer. Learn the ins and outs of IBM compatible software; Lotus 123, Symphony, etc. Call Geoff, nights **475-5949.**

GUITAR TEACHER with music degree - over 20 years experience, now accepting new students, all levels and styles taught in your home or mine. You learn not only guitar but music theory as well. Guitar rental available. Call John, **682-9250.**

Exclusive Local Representative of Sotheby's International Realty

ANDOVER

Stunning new concept in Contemporary design. Wherever you stand you can see the outdoors. Spacious rooms and open floor plan boasts lustroux hardwood floors, quality carpeting an upt-to-the-minute kitchen, central a/c, entertainment room plus separate playroom. Lovely level lot with gunite pool. Quiet cul-de-sac in the Phillips/Pike area. **$345,000**

Just what everyone has been looking for! A traditional center entrance Colonial with exciting contemporary features. New kitchen with earth tones and recessed lighting, oversized family room with superb woodwork and a marvelous toasty fireplace, front to back living room with bay window, library and separate "computer" room, and a finished recreation room in the basement. Picturesque lot on a cul-de-sac in the Wildwood - Bancroft area. Better see this one! **$259,900**

One of a kind contemporary Cape set on two acres in a fine Andover neighborhood. Superb post and beam construction incorporating passive solar features, wonderful woodwork, pine floors, and a superb country ambience. Surrounded by perennial beds, a grape arbor, Quince trees, and strawberry beds - all in view from the sunny front deck. Added bonus: a separate 3 car garage. **$205,000**

Associates
Debbie Barenboim
Alice Brilliant
Elaine Carson
Beverly Darling
Cathy Duggan
Joan Epstein
Eileen Everett
Marjorie Kidd
John McCusker
Marion Miller
Beth Poulo
Rus Rich

Staff
Cornelia Roche
Donald Hengst

Offices
Andover
Belmont
Boston
Brookline
Chestnut Hill
Cohasset
Concord
Gloucester
Hingham
Manchester
Marblehead
Milton
Newburyport
Sherborn
So. Hamilton
Topsfield
Wellesley
Weston

HUNNEMAN & CO. INC. • REALTORS

Better Homes and Gardens

475-4477

ANDOVER OFFICE
6 PARK STREET

CLASSIFIED • REAL ESTATE

Instruction

ITALIAN AND FRENCH lessons by native speaker and experienced teacher. All levels. Flexible hours. Call **470-2344.** F7

LEARN RUSSIAN -Learned and enthusiastic Russian scholar will tutor Russian. Rates reasonable. Call **475-7116** nites and ask for Kim. F7,21

Le Studio De Ballet, 470-1381, 4 Park Street Ballet classes for adults and children.

NEED HELP WITH Math or Science? Will tutor grade 7 thru high school. Evenings and weekends. Call **470-0263** after 6. F7

Performing Classical Pianist. Oberlin Conservatory of Music graduate. Theory, ear-training, keyboard also. Advanced students preferred, beginners accepted. Phone **475-9303.**

PIANO LESSONS FOR Beginners and intermediates, children and adults. Call **475-4769.**

TUTORING IN YOUR HOME or mine. Algebra, geometry, English, French, and other subjects. Also, S.A.T. tutoring Harvard grad. M.Ed. certified teacher. Call **475-4685.** F7,21

Help Wanted

ADMINISTRATIVE AID - small busy investment counseling firm seeks a congenial self starter with strong organizational skills to handle client records and general office work, including typing and data entry into our micro computer. Must be good with details and numbers. Experience in the securities industry a plus. Call **475-9071** for appointment

ANDOVER COUPLE LOOKING for mature, organized individual to care for twins. Looking for family member, non-smoker. References required. Full time or part time available. **470-1765.**

ANDOVER AGENCY is now interviewing for real estate sales positions. Training available. Liberal commission compensation. All interviews confidential. **475-1963.**

ANDOVER - Secretary-/Receptionist for active real estate office. Hours 8:30 - 5:00. Monday thru Friday (No weekends). Must have typing skills. Call the Gurry Agency **475-8500.** F7

BABY SITTER WANTED to care for toddler in my home a few afternoons a week. Experience and references required. Call evenings **470-2955.** F7,14

ANDOVER LAW FIRM has immediate openings for a receptionist/secretary and a secretary with word processing/computer experience. Reply to Box. M-70, C/o Andover Townsman, P. O. Box A-T, Andover, MA 01810.

GOVERNMENT JOBS. $15,000 - $50,000/yr. possible. All occupations. Call **1-805-687-6000 Ext. R-5740** to find out how. F7,28

BROKERS NEEDED to join busy MLS office. Experience preferred but will consider new licensee. Call Mrs. B. for confidential interview. Birnbach Associates **475-2102.** F7

Looking For Responsible 15 yr. old girl to babysit. Schedule can be arranged according to school responsibilities. In Sheraton Rolling Green area. Call **475-1871.** J31,F7

LOCAL Cleaning Service needs reliable help in the Andover area. Must have transportation. Great mother's hours. **603-382-7070**

Local Restaurant in Andover in need of daytime dishwasher. Contact Scott. **470-1717.** J31,F7

Young Professional Couple seeks part time babysitter. Approximately 20 hours. Experience preferred. Hours flexible. Call **470-3634.** F7,14

LOOKING FOR Mature part time babysitter for new born baby. References necessary **470-3603.** F7

WANTED - LOVING WOMAN for occasional baby sitting for two children at our home. Must have own transportation. Call **470-1514** F7

Secretary for busy real estate office 2 days a week. Friday plus one other week day 9 a.m. to 5 p.m. Must type well, have pleasant telephone manners. Some bookkeeping. Call Lee Dodd at Foster & Foster, Lee Dodd Div **475-8543.** F7

Special Offer 20% Off
All Painting & Wallpapering

K-BART PAINTING

INTERIOR AND EXTERIOR PAINTING

WALLPAPERING

Kevin M. Bartolotta
Great Pond Road
No. Andover, MA 01845 **(617) 689-0262**

HOME IMPROVEMENTS
ADDITIONS • GARAGES • KITCHENS

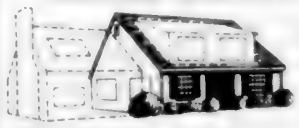

RESIDENTIAL
COMMERCIAL

FULLY LICENSED & INSURED • REFERENCES FURNISH'D

C.D.L. CONSTRUCTION CO., INC.
OF ANDOVER **475-6973**

FOR SALE

Established Custom Framing Business and Gallery in prime down town Andover location. **$32,000**

Please send inquirery to:
P.O. Box 134-S.Y.
Andover, MA 01810-6534

Century 21

ABBOT ASSOCIATES

NEW - Andover Exclusive

Entertain graciously in the marble fireplaced living room and formal dining room during the winter and around the pool and tennis court in the warm weather. This wonderful family home can be formal or casual, depending upon your choice of lifestyle. Two family rooms, five bedrooms, enclosed porch. Don't pass up the opportunity to see the interior of this fine home.

$262,900

MLS

475-1242
5 ANDOVER STREET, ANDOVER

EACH OFFICE INDEPENDENTLY OWNED AND OPERATED

VICTOR
THE VICTOR COMPANY, INC. REALTORS

Outstanding Homes!

LOCATED IN LOVELY ANDOVER HOUSE, in the popular Washington Park condominium area - walking distance to shopping, restaurants and bus service. Gracious large 2 bedroom unit with 24' x 14' living room, formal dining room, plus eat-in kitchen, 17 foot master bedroom with separate dressing area, private bath and 3 closets - pool, tennis courts and a very desirable lifestyle!

$110,000

WONDERFUL PRIVATE SETTING! Enjoy the unique and exciting contemporary flavor of this appealing 7 + room home, on wooded ¾ acre lot, convenient to town, yet not far from highway. Four bedrooms, 2 full baths, smashing living room with brick hearth and woodstove, den with handsome pine walls and vaulted ceilings. A house you will just adore!

$142,000

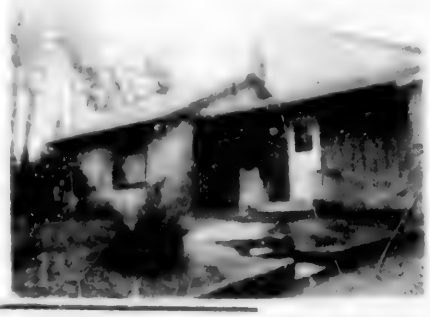

REALLY OUTSTANDING VALUE! Spacious 8 room colonial on child safe circle, minutes to Route 125, Merrimack College and YMCA. Ceramic tile foyer, front to back living room, formal dining room, kitchen with good number of cabinets and room for a big table - fireplaced family room, 4 bedrooms, 2½ baths, 2 car garage, hardwood floors, alarm system, professionally landscaped lot. And lots of other desirable extras!

$184,900

MEMBER HOMES FOR LIVING

EQUAL HOUSING OPPORTUNITY

166 NORTH MAIN STREET
ANDOVER, MA 01810. 475-2201

VICTOR
THE VICTOR COMPANY, INC. REALTORS

CLASSIFIED • REAL ESTATE

NEW CONSTRUCTION ANDOVER

In a lovely rural setting yet accessible to major highways. Classic 4 bedroom center entrance hip-roof colonial sited on 1.8A of choice land. Cathedral ceiling fireplaced family room, 2½ baths, 2 car garage, covered porch and sundeck. Ready for your choice of finishing touches. **$225,000**

Valentine

Home Is Where The Heart Is

3 MAIN STREET, ANDOVER 470-0707

SELLING YOUR HOUSE

by *Lou Patracone*

ENERGY AND UPKEEP

It's easier to get a mortgage - and a bigger one - on an energy-efficient home. Lenders qualify buyers for bigger loans, letting them use more of their monthly income for payments, on the assumption they won't need so much for heating and cooling.

An energy-efficient home sells easier, too. Buyers appreciate lower upkeep costs.

Our real estate pros may recommend a basic investment in weatherproofing. But they'll also point out to prospects that your house is such a good buy that a little extra expense is worthwhile, to make it energy-efficient.

Depend on us to find the best selling features in your property and emphasize them. You get marketing knowhow when you list with —

REALTY WORLD. **THE BRENTWOOD CO.** 89 NO. MAIN STREET ANDOVER, MASS. **475-6886**

The Norwood Realty INC

A little bit of country in the heart of Andover. Circa 1840 home within walking distance of schools and shops. Inviting front parlor and spacious dining room, well appliance kitchen, 1st floor den, 4 good sized bedrooms, plus attached 2 story barn. **$152,900**

Picture book Cape set in lovely "Colonial Heights" 3 bedrooms, eat-in kitchen, den, dining room, living room, large backyard. Convenient to shopping and highways. Won't last long. **$89,900**

HOUSE OF THE WEEK

Country French Provincial located on a small cul-de-sac of outstanding homes. This custom built 10 room home is "elegant" and with over 5000 sq. ft. there is room for all kinds of entertaining. Better yet are low maintenance and immediate occupancy. Move in today and wait for Spring to unfold with well designed landscaping and plantings. **$415,000**

"Wynridge" - for those individuals who truly appreciate the finest of residential environments ... a luxury condominium village in Windham, New Hampshire. 35 stately townhomes clustered in the midst of 20 natural acres, featuring 2 bedrooms, 2½ baths, fireplace, attached garages, brick courtyard. **$129,900 up**

Charming custom Gambrel in Pike School area. Beautiful country kitchen, good sized dining room and cozy den, 4 bedrooms. Lower level finished with a game room, bedroom and full bath. Lovely patio and well landscaped lot along with quality throughout make this a house you can't pass up. **$255,000**

33 Chestnut Street MLS EQUI-NET EQUITABLE REALTY NETWORK Andover 475-4515

Help Wanted

REAL ESTATE SALES Positions for growing office. Intensive 9 day training program beginning March 19. Member 10 Multiple Listing Services. 19 other offices. Fully staffed relocation department. National and international referral network. Real estate license required. Call Lee Dodd at Foster & Foster/Lee Dodd Division. **475-8543.**

SCHOOL TEACHER MOM looking for reliable person to baby sit four year old special needs child afternoons, 1:30 to 3:30. Call **475-4654.**

Successful Marketing Company, leader in its field, is seeking 4 highly motivated individuals to set up independent proprietorships. Teaching and/or management skills are necessary attributes. For the right individuals, we offer our accelerated achievers course and association with a Fortune 500 Company whose history speaks of quality. For interview call Maureen Young, 3 P.M. - 6 P.M. **(603) 778-7572.** J31/F21

Animals - Pets

CALL THE North Andover Clipper for dipping, clipping or grooming your dog or cat. 133 Main Street, North Andover. **682-4155.**

Golden Retriever & miniature poodles looking for a well bred rigistered intelligent pup? We have a few at Dorma Kennels, Andover. **475-0621.** F7

Articles for Sale

ANDOVER PEN & INK note cards and envelopes. 3 designs. Call **475-0807.** F7

COLONIAL CORD WOOD, Cut, split, delivered, oak & maple. $95. per cord, 2 cord minimum. (256 cu. ft). Call **617-459-4099.** J31F28

COLONIAL Wing-Back couch, chair, and ottoman; beige, like new. $350.00. **475-9690** after 6 p.m. F7

COLONIAL Wing-back loveseat, couch, chair, and ottoman; moss green, brown and white plaid. Excellent condition. $400.00. **475-9690** after 6 p.m. F7

COPY MACHINES, File Cabinets lockers, shop stools, Wang Word Processor, Pallet Jacks, Metal Shelving, Maintenance Caging. Tel: **603-382-5671,** Rison's 253 Main St., Plaistow, N.H F7,21

DINING ROOM TABLE and 6 chairs. Table round with two leaves extending to large oval. Oriental design, linen covered seats. $600.00 **470-3073.** F7

FIREWOOD - Oak & Maple Cut, split, delivered, 2 cord minimun, (256 cu. ft). $90.00 per cord. **649-7682.** Serving Andover area for over 5 years.

HEAD SKIS 64" with Salomon step in bindings, poles and Roces boots, size 8, used once. $150.00. **374-0481** after 6 p.m. J31TF

EXPERIENCED PAINTER

EXCELLENT WORK

REASONABLE RATES

475-8864

CLASSIFIED • REAL ESTATE

Articles for Sale

I.B.M. PC Jr. RGB color monotor, 2 months old $300.00. Call **470-1278.** F7

KASHIMAR ORIENTAL carpet from Couristan. 8.3' x 10'; russett, maroon, tan tones. Like new. $500.00. **475-9690** after 6 p.m. F7

OFFICE EQUIPMENT Desks, chairs, typewriters, file cabinets - new and used at discount prices. Typewriters cleaned and repaired. The Office Manager, 134 Park St., (Rte. 62), No. Reading center. **664-4747.**

WATERBEDS, bookcase headboard, new queen and king size, 20 year warranty, guaranteed by Good Housekeeping, solid finished pine. Complete bed including padded siderails. Retail $395.00. Now only $199.00. **683-4253.**

Wurlitzer Organ - All musical instrumental cords. Have your own band. Spinet size. Excellent condition. Walnut finish. $695. or best offer. **470-1067.** F7

4 DRAWER file cabinet 30" x 60" desk, sectional chair, misc items. **887-2293.** F7,14

Wanted to Buy

ANTIQUES — ANYTHING old Marbletop, Walnut Grape and Rose Carved Furniture, Glass, China, Silver, Jewelry, Clocks, Prints, Frames, Guns, Coins, Furniture, Etc. William F. Graham, Jr. 149 Golden Hill Ave., Haverhill, Mass. Tel **372-3708,** will call to look.

BEST PRICES PAID for quality used books, maps, prints and paper ephemera. Andover Antiquarian Books 68 Park St., Rear **475-1645.**

Books Wanted - Highest prices paid for used books. Starr Book Company. **1-542-2525** or after 6 p.m. **475-8473.**

WANTED, ANTIQUES & Custom Furniture, Glass, China, Primitives, Clocks, Rugs, One piece or complete house contents. Highest prices paid anywhere. Call **475-8970.**

WANTED - Twin Stroller - in good condition. Please call **475-1993.** F7

Summer Camps

CO ED DAY CAMP. Ages 3½-15. Camp Evergreen in Andover. Full day preschool program. Door to door transportation. Activities include swimming instructions (Red Cross program in pool), creative & camping skills, land & water sports, horseback riding. For more information, call Jim Loscutoff - Camp Evergreen, 166 Jenkins Road, Andover. **475-2502.**

KABEYUN - A summer camp for boys, established 1924. Freedom of choice and a non-competitive program - Build self esteem in an atmosphere of challenge, adventure and personal warmth. Over 20 activities including mountain camping trips, water skiing, sailing, and riflery. 100 acres site on Lake Winnipesaukee, N.H. 3 to 1 campers to staff ratio. Contact Joan Regan, **887-5548** between 7 - 9 P.M. F7,28

Houses for Rent

ANDOVER - House near academy in quiet neighborhood near conservation land. 3 bedrooms, 2 car garage. Good garden sight. Avail. 4/1 - 9/30. $1000. per month. **475-9293** evenings. F7

COTTAGE - 4½ rooms. Private, secluded, near Phillips Academy. References. $500./ plus utilities. Immediate occupancy. **475-2800.** J31,F7

NORTH ANDOVER - OFF 125 & 495. New colonial large towahomes full of amenities. $725 monthly. Call **603-434-9400.** F7,14

OFFICE SPACE

Immediate Occupancy

633-3158 Sq. Ft.

Subdividable

Convenient Location Downtown Andover

470-1533

Allston Mgmt. Corp.

LETTERIE Painting Co.

- Interior and Exterior Painting
- Fully Insured
- 10 Year Experience

Call Frank at:

475-5044

Outgrowing your home?

Before you call a realtor, call

DRACO Construction Co., Inc. of North Andover

685-6069

★ ★ ★ ★ ★ ★ ★ ★ ★ ★ ★ ★ ★ ★ ★

Renovations and new construction are a specialty with us. We are full service General Contractors including Architectural services Engineering layout and design.

★ ★ ★ ★ ★ ★ ★ ★ ★ ★ ★ ★ ★ ★ ★

Screened Porches by KEN ARSENAULT CONSTRUCTION

Andover, Mass.

General Contracting Residential & Commercial

475-8892

Additions
Garages
Porches
Remodeling

Serving Andover 15 Years

Experience makes the difference

Mass. Builder's License 016513

the Howe agency

4 PUNCHARD AVENUE, ANDOVER, MA

Andover - Just Listed - Attractive split entry situated at the end of a cul-de-sac in the desirable Bancroft school area. Eat-in kitchen with a walk-out bay, three excellent sized bedrooms, two fireplaces, hardwood floors, enclosed porch overlooks wooded lot, heated two car garage. **$162,000**

North Andover - This young colonial is set on a country acre! It features a gracious formal living room and dining room, fully appliance eat-in kitchen, fireplaced family room and lovely brick patio area. Four generous sized bedrooms with baths complete the second floor. Hardwood floors throughout. **$192,900**

NEW CONSTRUCTION - Colonials, Contemporary or Colonial with contemporary flair. Under construction or ready for occupancy. Quality throughout and fully insulated for energy efficiency. Spacious and light. 2400+ to 3300 sq. ft. Only five available starting at **$214,900**

Andover - Just Listed We have a sparkling ranch with a unique floor plan set in the heart of town. Surrounded by conservation land this home has been lovingly landscaped. Imagine yourself enjoying coffee by the bow window in the sunny up-to-the-minute kitchen. The fireplaced living room is warm and inviting on these winter afternoons. All rooms are spacious. Make an appointment to see this gem! **$139,900**

North Andover Imagine yourself living in a gracious colonial in one of North Andover's choicest neighborhoods. The unique floor plan includes four bedrooms, 2½ baths, living room, dining room, family room plus a study! This home radiates quality. Enjoy the setting of a "Currier and Ives" painting every morning from the breakfast room! **$298,500**

Sales Associates: Pat Anderson, Judy Barmer, Lynne Cox, Sally Factor, Shirley Galvin, Kay Gemmell, Doris Lindsay, Terry McAnally, Mickey Meyers, Grace Nelson, Suzanne Price, Bernie Ryan, Joan Johnson

Call us at 475-5100

CLASSIFIED • REAL ESTATE

MIFFLIN & HAIGH
PLUMBING & HEATING, INC.

• Waterpipe • Drain Pipes • Fittings
Toilets • Faucets • Sinks, etc. •

We feature KOHLER elegance
And Also Install Complete
BATHS & KITCHENS

Repairs & Remodeling Our Specialty

Grant Us The Opportunity To Merit Your Confidence
MIFFLIN & HAIGH
ANDOVER, MASS.
685-8383

ACADEMY HILL ANDOVER

Large House, Historic Area near schools and town center, Main St. 11 rooms plus 2½ baths. Great Garden with shed.

$210,000

475-6977

Andover $364,900

Andover's most exclusive new development, 9 room Brick Front colonial, central air, whirlpool, 2 x 6 construction, wet bar, card room, Anderson windows, end of cul-de-sac, 3 minutes to Rte. 93. Truly magnificent! A must see for the discriminating home owner. Owner financing to qualified buyer.

Cape Real Estate **685-4622**

Century 21®
AAA ACTION AGENCY, INC.
475-7579

ADORABLE ANDOVER GAMBREL in area of larger new homes. 3 bedrooms, 1½ baths. King sized master bedroom with dressing room and private access to hall bath. Spacious fireplaced family room with beamed ceiling open to kitchen for contemporary flair. First floor laundry. **$129,900**

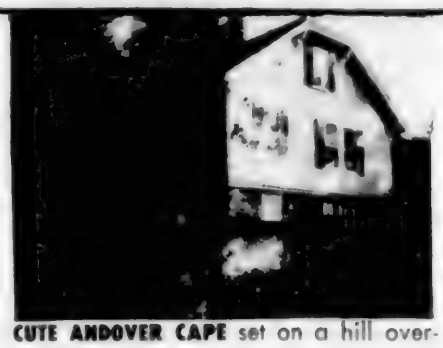

CUTE ANDOVER CAPE set on a hill overlooking private treed acre. Two bedroom, front-to-back living room with hardwood floors, homey kitchen with beamed ceiling and cedar closet. **$109,500**

HOUSE OF THE WEEK

Immaculate Tudor front home on gorgeous wooded lot in executive subdivision. Spacious eat-in kitchen, three good-sized bedrooms, two baths, formal living and dining rooms on first floor. Cozy fireplaced family room constructed in stucco and beams in lower level. Oversized two car garage. Priced to sell at **$149,900**

UNDER CONSTRUCTION. Three bedroom, 1½ bath Colonial in quiet family neighborhood of North Andover. Nice lot. Great location. Close to everything. **$139,900**

RENTALS

WASHINGTON PARK - Two bedroom unit in great private location. 2nd floor with nice view and sliders to patio. wall to wall carpeting, fully appliance kitchen. Heat and hot water included. **$795.**

BRAND NEW! - Renovated Victorian first floor 2 bedroom unit. Also has large dining room. Parking. Close to Andover center. Ideal for elderly couple. **$675. no utilities**

PROPERTY EVALUATION COUPON

Century 21®
AAA ACTION AGENCY, INC.
125 Main Street
Andover, Massachusetts 01810
475-7579

You are entitled to a complimentary Property Evaluation of your residential property. Simply retain this COUPON and call us for an appointment soon.

If for some reason you do not wish a free property evaluation at this time, retain this valuable coupon with your household documents.

If your property is currently listed with a real estate broker, please disregard this offer. It is not our intention to solicit the offerings of other real estate brokers. We are happy to work with them and cooperate fully.

Each office is independently owned and operated

MLS

NRBA

Apartments for Rent

ANDOVER CONVENIENT intown location, sunny and spacious, renovated two - 2 bedroom units, triple-glazed windows. One unit with laundry area, washer/dryer hookup, wall to wall carpet. 2nd. floor apartment provides option for additional 600 sq. ft. 3rd floor room with skylight and sliders. Private yard, parking. No pets. No utilities. $625/$675. **470-1745** days; **475-7161** evenings.

ANDOVER Excellent location, 3 room apartment with separate entrance. $480. plus utilities. **475-3437.** F7TF

ANDOVER - INTOWN 2 bedroom, living room, dining room, kitchen and porch. Off street parking. $650. plus utilities. **475-5973 or 475-5244.**

ANDOVER new 2 bedroom townhouse apartment. Available 4/1/85. Deck, parking, laundry, walk to town, bus, train. $625. plus utilities. Garage available. **664-5547.** F7

ANDOVER - 3 Bedroom duplex, walking distance elementary school. No utilities. References. $650.00 month. Call after 6 P.M. **475-1958.** F7

BRITISH COLONIAL APTS. Now available. Two bedrooms, wall to wall carpeting, air conditioning, garbage disposal, double security alarm system. Model apartment open weekdays 8 to 5, Saturdays 9-12 noon. For information call **685-7467.**

Duplex - 3 bedroom plus 3rd floor storage area, recently renovated, off street parking. Close to town and schools. $425.00 per month plus heat and utilities. **475-5381.** F7

GRANDOVER PARK APTS. Studio - $345.; 1 bedroom $445; 2 bedroom, $480. to $530. Includes heat, hot water, & cooking gas. Security Deposit and lease required. Centrally located at Rts. 28, 495 near 93. Open daily 10-5. Sat. 10-2. For more information call **683-3801.**

Large Apartment in five apartment building. Modern, handy to center of town. Lease, references and no pets. $550. plus utilities. **688-4611.** F7

LAWRENCE dutch flat in lovely 2 family home. 3 bedrooms, stove, refrigerator. $450/mo. Tenant pays utilities. Foster & Foster/Lee Dodd Div., 68 Park St., Andover. **475-8543.** F7

R. J. Painting
Interior
Exterior
All Types Of Paper Hanging, Remodeling
ESTIMATES CHEERFULLY GIVEN
Very Reasonable Rates
689-4320

CLASSIFIED • REAL ESTATE

Apartments for Rent

Methuen - A Luxury 2 bedroom townhouse. Colonial Village. 1½ baths, pool, tennis. $500./month. No utilities. No pets. **688-6928.** J24/F14

METHUEN - Spacious 2 bedroom, 1½ bath townhouse. Fully equipped kitchen, washer/dryer hookup. Available March 15. $650. No utilities. Birnbach Associates **475-2102.** F7

Newly Redecorated 2 bedroom in 2 family house, hardwood floors, 2 porches, washer, dryer. Convenient location. $600. **665-0692.** J31,F7

NORTH ANDOVER - Two Bedroom apartment in a duplex ranch. Living room, eat-in kitchen and basement with laundry hookups. $525. plus utilities. J. B. Doherty Realtors, **475-5970.**

NORTH ANDOVER - Available immediately. Sunny and charming recently re-decorated 5½ room apartment in quiet location convenient to downtown, schools, and highways. 2 bedrooms, living room with adjoining dining room, large eat-in kitchen, hardwood floors and wall-to-wall. Pantry includes washing machine, 2 enclosed porches, large storage areas in attic and basement, Plus Private 1 car garage! $600/month plus utilities. **475-9533** days; **470-2708** evenings. F7

SUNNY 6 Room apt., downstairs in 2 family home. Owner occupied. All new wallpaper. W/D. Bancroft School area, 2 acres, yard. In-town neighborhood. Great spot for family. $700.00 a month. **470-1875.**

Spacious 3 Room Apt., with kitchenette in victorian home, close to center. Excellent condition. Large yard. Ample storage. March 1 occupancy. $575.00 including utilities. **475-4229.**

Tired of Commuting? Lady professor will share nice 2 bedroom apartment with lady commuter Monday to Friday. $200 a month. Utilities included Rte. 495, Exit 48, near Cedardale Club, Bradford. Reply to Box DM-14, C/o Andover Townsman, P. O. Box A-T, Andover, MA 01810. F7

2 BEDROOM NEW Townhouse. No. Andover/Bradford line. $675./month. March 1st. **686-6790.** F7,21

1 BEDROOM CONDO - modern tiled kitchen and bath, extra large bedroom with walk in closet, cable TV hookup, air conditioning, includes heat, gas cooking, pool, clubhouse, tennis and parking. No pets. Call after 6 p.m. **682-9388.** F7,21

SAVE MONEY

For a short time we will clean any rug or carpet for 30% off list price. SAVE MONEY by having us clean your floor coverings before the Spring rush.

Call today for Free Estimate

Universal Cleaning Services

5 Gavin Cir., Andover

475-3934

Condominiums

ANDOVER/LAWRENCE Line New 2 bedroom town house. Fully carpeted with central air conditioning and patio. No pets. Available January '85. 1 year lease. $650./month plus utilities. The Howe Agency, **475-5100.**

WASHINGTON PARK - Beautifully decorated second floor condo with new appliances, wall to wall carpeting. Asking $96,900. Call exclusive broker, **475-5432.** F7

Rooms for Rent

CONGREGATE HOUSING for elderly women in lovely home-like setting on spacious grounds. Nutritious meals provided. Call **685-5505 or 893-0675** for information.

Pleasant Room - for single or couple. Phillips Academy area, kitchen privileges. **470-2344.** F7

Resort Places for Rent

Coastal Vacation Rental - Luxurious 3 bedroon townhouse for vacation on the peaceful and picturesque coast of Maine. Adjacent to year-round Samoset Resort with free golf, swimming, tennis and skiing. Near by Camdan ofers many interesting shops and restaurants. Fully furnished and equipped. Weekly rate from $800. Call evenings or weekends, **603-434-9744.** F7,21

MT. SUNAPEE/King Ridge Area. 4 seasons home sleeps 6, wood stove and electric heat, washer, dryer. $400.00 per week, families only. Call evenings, **470-0042.**

ORLANDO CONDO - 10 minutes from Disney World, in a country club setting. This nicely furnished, 2 bedroom, 2 bath condo has all the conveniences of home and then some. Available at weekly rates from May - Dec. Call **470-2181.** F7/Ap25

SUNDAY RIVER CONDO Trailside condo hotel. Split level unit. Sleeps 4-6. Fully equipped. Indoor swimming pool, whirlpool and sauna. Available by week -mid week or week end. Call **475-0205.** F7,28

SUNSET BEACH, Florida, gulf front, two bedroom, 2 bath condo, fully equipped, pool. Available April 1st. Call **475-8604.** F7TF

WANTED - Recommendations for budget places to stay in Bermuda. Family-type hotel/cottages near beaches, and/or Hamilton. **475-8480.** F7

Garages

ANDOVER - Garages $40 per month. Available immediately. **664-5547.** F7

Office Space for Rent

NORTH ANDOVER for lease -2500 - 10,000 square feet of first class office space finished to suit - in new brick building next to Furniture Barn at Junction of Rts. 114/125/133. Call John F. McGarry **475-1111.**

NORTH ANDOVER

THIS WEEK'S SPECIAL

NORTH ANDOVER - Available May 15th, 2-3 year lease. $1400 per month, plus utilities, 8 rooms, 4 bedrooms, 2½ baths.

RENTAL — "ANDOVER COUNTRY CLUB" - Year old 10 room Colonial in executive area. $1,500. per month without utilities. available immediately. *NO PETS*

HE WHO HESITATES....

(9.68 Acres)

misses the best buy in North Andover. This immaculate year old 8 room "Better Than New" gracious hip roof Colonial is located on 9.68 acres. This home features a fireplaced family room, formal dining room, formal living room, 4 excellent size bedrooms, 2.5 baths, hardwood flooring, quary tile in foyer, sliders off king size kitchen to deck. **$210,000**

ANDOVER

Congenial Atmosphere in a superior family neighborhood. An oversized 3 bedroom Ranch featuring fireplaced living room, formal dining room, cabinet packed eat-in kitchen which opens off to an enclosed porch with serenity and privacy. This home features a full basement with fireplace for future expansion. All this on a well landscaped corner lot. Call Now. **$159,900**

ANDOVER

DISTINCTLY DIFFERENT!!!

Custom designed luxury built Ranch situated on a beautifully landscaped double lot in prestigious "Johnson Acres." Walking distance to center of Town, this executive home features: large entry, formal fireplaced family room, den, formal dining room with Bay window which leads to paneled jalousied porch, cabinet packed kitchen with eating nook, 2.5 baths, two excellent size bedrooms 5 steps from main level. **$235,000**

ANDOVER

"IF YOU CARE TO LIVE THE VERY BEST..."

— let us show you this elegant 4 bedroom, 2.5 bath Colonial located in a prestigious executive neighborhood close to the center of Town and all major highways. This home features custom detailing throughout with its sunken fireplaced living room, formal dining room, cabinet-packed modern kitchen with all the appliances, fireplaced family room which opens to a magnificent patio area with a gunite in-ground pool. Oversized Master bedroom suite features private bath. **$325,000**

Allpoints — THE PRIME SOURCE — THE MOVING FORCE IN RELOCATION

The **GURRY** Agency

28 ELM ST., ANDOVER, MA

REAL ESTATE - 475-8500

A REFERRAL SERVICE WITH AFFILIATED INDEPENDENT BROKERS THROUGHOUT AMERICA

EQUAL HOUSING OPPORTUNITY

CLASSIFIED • REAL ESTATE

Office Space for Rent

ANDOVER/NO. ANDOVER - Suites ranging from 350 to 4000 square feet. Realty World, **475-6886.**

ANDOVER CENTER - For lease 800 - 1500 square feet, first class office space in new brick building. Call John F. McGarry, **475-1111.**

Andover Center Retail stores or executive office space now available. New construction. **475-8732.**

Real Estate Wanted

PRIVATE PARTY Wants to purchase one or more residential building lots in Andover area. Please call **935-4819.** J24/F14

Automobiles for Sale

1976 Chevy 8 passenger van. Good running condition. 85K. $1700. Call after 7 P.M. **475-0807.** F7

1983 DATSUN ZX 2&2. Excellent condition. Automatic transmission. Single owner. Jade gray. $12,000. Call **475-7554.** F7,14

1980 DATSUN B-210 Blue wagon, auto. 1 owner, AM/FM tape deck, 58,000 miles, excellent condition. $3195.00. Call **851-5480.** F7,14

Three good reasons for not paying rent on your office next month.

Chestnut Green at the Andovers gives the business professional office space with a difference: equity participation. That translates into an immediate tax shelter, equity build-up, and increased net worth.

All this within a first-class working environment that features quality construction, superior design, and a prime location at Routes 114 and 125.

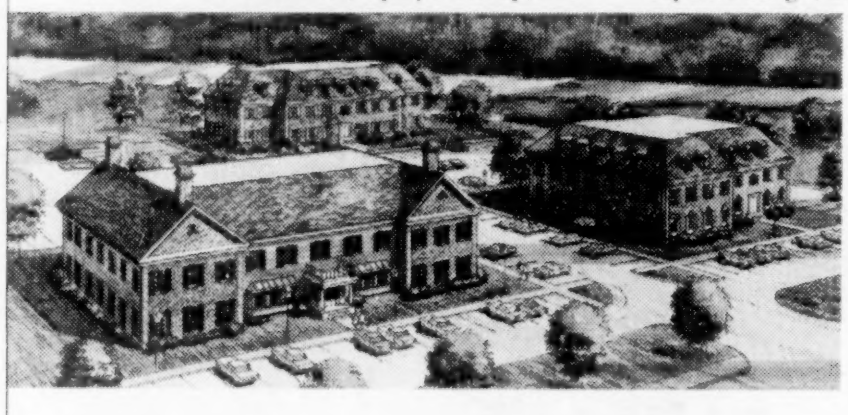

For more information, contact Cronin & Company, Inc., exclusive agent: (617)523-4459. Ask for our color brochure.

Available for immediate occupancy.

CHESTNUT GREEN
AT THE ANDOVERS

Developers: The Newport Group, Inc.
105 Chestnut Street, Needham, MA 02192

If you're thinking of

SELLING or BUYING

For effective and personalized Real Estate SERVICE

—CONTACT—

HEWITT REALTY

(617) 475-0973

Falcon Crest

We offer you 3 distinctive floor plans. . .

SALT BOX COLONIAL, 9 beautifully arranged rooms - spacious ceramic tile foyer, comfortable living room with fireplaced family room beyond - big beautiful kitchen with loads and loads of cabinet space and most generous breakfast area - 4 good size bedrooms, 2½ baths - plus, fantastic loft party room-/playroom. **$269,000**

OUR GARRISON COLONIAL PLUS - Beautiful hip roof colonial with gracious center hall, formal front to back living room, dining room, great eat-in kitchen with view of sunken cathedral ceiling fireplaced family room, plus up a few steps to terrific loft gameroom -4 very well proportioned bedrooms, including front to back master with walk-in closet, 2½ baths, 2 car garage. Really nice! **$269,000**

OUR TERRIFIC CANTERBURY - This 10 room home answers all the needs of todays active family! Impressive tile foyer with French doors to formal living room, nicely appointed formal dining room, exceptionally nice kitchen with bay windowed breakfast area, open to fireplaced family room with loft playroom beyond, library - 4 bedrooms, 2½ baths. Wonderful house for your family! **$279,000**

OPEN HOUSE:

Open House Every Sunday 1:00 to 4:00 p.m.

Directions: Route 133 West, right on Haggetts Pond Road approximately 2 miles, left on Bailey Road, first left - look for signs.

MEMBER HOMES FOR LIVING Network
National Multi List Service

EQUAL HOUSING OPPORTUNITY

166 NORTH MAIN STREET
ANDOVER, MA 01810

CALL 475-2201
OPEN SUNDAYS

VICTOR
THE VICTOR COMPANY, INC. REALTORS

Welcome Home

DeWolfe/Emerson, Realtors

76 Main Street, Andover

tel. 475-8600

CONTEMPORARY FLAIR

ANDOVER. Outstanding 10 room home featuring 3 large bedrooms, 3 baths, plank and beam cathedral ceilings, walls of sliding glass leading to 12 x 72 deck overlooking pool. Lovely landscaped private grounds. Call for private showing. **$275,000**

EXECUTIVE HOME

ANDOVER. For the discriminating buyer. Mansard roof home with 5 bedrooms, 3½ baths. Elegant in every way. Slate entry foyer, formal dining room, fieldstone fireplace in living room, tremendous master bedroom suite with full private bath and dressing room. **$300,000's**

ANDOVER, NORTH. Older colonial home with many possibilities. 4 bedrooms, 2 car garage, 2 acres of privacy and convenient location make this an excellent value at **$149,900**

NEW CONSTRUCTION

HAVERHILL. Only 2 lots available. Choose Gambrel or Split-Entry Style. These new homes wil feature 4 bedrooms, 2 baths, fireplace, large lot. Plan's and builder's allowances available in our Andover office. **$119,900**

NEW CONSTRUCTION

WESTFORD. Only 4 lots left. Private cul-de-sac location for this cluster concept community. Hip-roofs, colonials, and farm house styles still available, choose 3 or 4 bedrooms, 2½ baths, formal dining room, country kitchen, and much more!

$193,900 and up.

INVESTORS

LOWELL 2 family, invest in rapidly growing Lowell. This house is already fully rented. Good location.

$89,900

RENTAL

SO. LAWRENCE. New 2 bedroom, 1½ bath end unit townhouse on a cul-de-sac in a private neighborhood. Fully carpeted, air conditioning, and private fenced-in patio. Available 2/1/85, 1 year lease. $650 per month plus utilities.

Network 50
National Referral Service

THINKING OF SELLING?

Call DeWolfe-Emerson for a FREE, no obligation Opinion of Value on your home. We have buyers from across the country in need of homes like yours. Call us today!

MLS

LIST WITH THE LEADER

2096-21 31-DEC-99 USPS 025-440
LIBRARY SERVICE
GENERAL MICROFILM CO
70 COOLIDGE RD
WATERTOWN, MA 02172

Library

(Continued from Page 35)

newspapers and magazines next year.

Moving to the $615,611 Community Development and Planning department budget, the manager reviewed its staffing changes of the past year: Director Jonathan Gilmore resigned from the department, a full-time physical planner and a full-time sanitation aide were hired, and a part-time conservation aide was hired full-time.

Total salaries for the department are budgeted at $542,047, contrasted to the current $478,340 (and cut from the department's request for $583,881 in regular and part-time wages).

The manager noted that he has changed the operation of the department "rather drastically" in recent months. For example: by setting up a reception area in the hallway, emphasizing cross-training and better communication so that staffers can work in more than one division, and starting a new application system for building permits.

"We're adding structure to an office that has always worked well," Mahony explained. "I'm quite happy about the way the department has shaped up."

Under the manager's recommendations, the Community Services department budget will drop slightly in fiscal 1986, from the current $334,129 to $328,475. DCS Director Joan Pearson had requested $347,975.

Last year, DCS used $1,700 to begin the Shawsheen Extended Day care program (SHED) for kindergarten students at the Shawsheen Early Childhood Education Center. Pearson requested another $1,700 to expand the program to include elementary-school children next year, but the manager has not funded that request.

Finance and Budget Director Anthony Torrisi said budget officials want "more details" about the new SHED proposal before funding "seed money" for the program.

Otherwise, the DCS budget will remain much the same as the current budget, with salaries recommended at $190,725, and total expenses for programs at $106,400. (Torrisi noted that more than 1,700 townspeople enrolled in DCS courses and special programs last fall.)

Little change is evident in the Council on Aging budget, which Mahony has recommended at $80,338 (the current budget is $74,334); nor in the Finance and Budget department, recommended at $628,298 (currently $625,493) or the town accountant's budget of $134,675 (currently $126,746).

Next Monday night, the selectmen are scheduled to review three heavyweight budget accounts: those for the Police, Fire, and Public Works departments.

ANDOVER FAMILY CRAFTSMEN
COUNTRY WOODWRIGHT'S SHOP
325 Main Street
North Reading, MA
(617) 664-6579
Hand-made 18th and 19th Century Furniture
Victorian and Bar Harbor Wicker
Furniture Repair
Antique Restoration
(617) 664-6579

LAW OFFICES
Caruso & Cohen
One Elm Square
Andover, MA 01810
617/475-6700
Gerald M. Cohen, Esq.
Peter J. Caruso, Esq.

BEST PRICES
Decorator Wallpapers & Fabrics
Call
B.E.S.T. & Co.
Interior Decorating
475-4529

Painting Improvements
Wm. LAWRIE
Interior & Exterior PAINTING
WALLPAPERING
Call: 475-0924

ANDOVER COMMUNITY THEATRE

VANITIES

with
MICHELLE E. KYLIS
KATHLEEN M. LUTHER
STACEY C. VAUGHAN

Production Director
RON WACKOWSKI

Technical Director
MARCELLE GREGG

Advance Tickets may be purchased at the
Andover Department of Community Services, Town Hall 470-3800
Butler's Pantry, 7 Barnard Street, Andover 475-7121
Vanities is presented through special arrangement
with Samuel French, Inc.
THIS PLAY DEALS WITH MATURE THEMES

In Conjunction With
THE DEPARTMENT OF COMMUNITY SERVICES
Presents
a comedy in three scenes
By JACK HEIFNER

VANITIES

WEST ELEMENTARY SCHOOL
BEACON STREET
ANDOVER, MASSACHUSETTS

FRIDAY AND SATURDAY EVENINGS
FEBRUARY 8, 9, 15, 16
at 8:00 P.M.

Sunday Matinee, FEBRUARY 10
at 2:00 P.M.

TICKETS $6.00
$3.00 for Senior Citizens and Students
At the Door of Sunday's Performance Only